

REQUEST FOR HISTORIC AND SCENIC PRESERVATION COMMISSION ACTION

V.A. JENNIFER KRIKORIAN ALVAREZ, APPLICANT (PROJECT PLANNER: JOCELYN TORRES)

PUBLIC HEARING to consider **Demolition No. 353** to demolish an approximately 960 square-foot single family dwelling and a shed over 50 years of age located at 604 Third Street within Specific Plan No. 45/Town Center (APN: 0169-201-10-0000). This project is exempt from the California Environmental Quality Act (CEQA) pursuant to Section 15301 (Existing Facilities) of the CEQA Guidelines.

HISTORIC AND SCENIC PRESERVATION MEETING: JUNE 3, 2021

Planner: Jocelyn Torres, Assistant Planner

PROCEDURE FOR PUBLIC HEARING

1. Chairperson declares the meeting open as a public hearing.
2. Chairperson calls upon staff for report.
3. Chairperson calls for questions/comments from members of the Commission.
4. Chairperson calls upon applicant, or its representative, for comments/testimony.
5. Chairperson calls for comments/questions/testimony from members of the public (3 minutes per speaker).
6. Chairperson calls upon the applicant, or representative, for rebuttal comments (5 minutes).
7. Chairperson closes the public hearing.
8. Commission considers the motion(s) and votes.

SYNOPSIS

1. Historic Designation: The structure is not designated as a historic resource, nor is it located within a historic district, negative by the City of Redlands, the State of California, or the United States Government.
2. Existing Land Use: Zoning: Specific Plan No. 45/Town Center
General Plan: Commercial
3. Historic and Scenic Preservation Commission submittal dates:
 - (A) Submittal Dates: April 19, 2021
 - (B) Date Accepted as Complete: May 20, 2021
 - (C) Historic and Scenic Preservation Commission Meeting: June 3, 2021

4. Attachments:

- (A) Aerial Photographs
- (B) Site Photographs
- (C) Preliminary Environmental Checklist
- (D) Resolution No. 2021-06 with Exhibit A (Conditions of Approval)

PROPOSAL / BACKGROUND

On July 11, 2019, the Historic and Scenic Preservation Commission reviewed and approved Demolition Permit No. 329 to demolish an approximately 960 square-foot single-family residential dwelling and a shed over 50 years of age located at 604 Third Street. Demolition permits expire eighteen (18) months from the date of approval, unless a building permit for demolition is obtained. The approval for Demolition Permit No. 329 expired on January 10, 2021.

The applicant, Jennifer Krikorian Alvarez, has submitted a new application to demolish the existing 960 square-foot single family residential dwelling and the shed located at 604 Third Street within Specific Plan 45/Town Center (APN: 0169-201-10-0000). The dwelling and the shed are both over 50 years of age. The property is currently vacant, boarded up, and secured with perimeter fencing.

SUMMARY

The building permit records for this property do not have a clear indication as to when the dwelling or shed on the property were originally constructed. The San Bernardino County Assessor Office estimates 1926 as the year the house was constructed. However, the Sanborn Fire Insurance Maps indicates the presence of several structures on the property over time, including a single-family dwelling, as early as 1900. In addition, the City's Directory starts to list the residents of the home beginning in the 1900. Throughout 1915 to 1959, the Sanborn Maps shows multiple detached and attached structures on the subject property that are called out as a store, which a December 8, 1914 newspaper advertisement in the San Bernardino News indicates it was a small grocery store with residence connection, and later a restaurant and multiple dwellings.

Aerial photographs from 1994 indicate that the single-family home was the only structure present on the property. In 2011, aerial photographs show both the residence and shed present on the property. The property is not located within any registered Historic or Scenic District and the building is not listed as a designated historic resource.

ENVIRONMENTAL REVIEW

City staff prepared a Preliminary Environmental Checklist for the proposed project in accordance with Section 15.44.060 of the Redlands Municipal Code which requires an

environmental checklist be prepared for all demolition permit applications involving structures over fifty (50) years old. This checklist provides an environmental analysis of the project that confirms that, with the Commission's concurrence that the structure is not considered a "historic resources" nor an "eligible resource," that demolition of the structure would qualify for a Notice of Exemption pursuant to Section 15301 of the California Environmental Quality Act Guidelines.

Section 15301 (L) of the California Environmental Quality Act states that the demolition and removal of individual small structure (one-single family residence) is exempt from environmental review. In addition, Section 15064.5 of the California Environmental Quality Act refers to the California Public Resource Code, which provides guidance as to what is considered a "historic resource" or "eligible resource". The criteria consists of the following:

- It is associated with events which have made a significant contribution to California's history and cultural heritage.
- It is associated with the lives of persons important to our past.
- The architecture embodies distinctive characteristics of a type, period, region, or method of construction or possesses high artistic values.
- The potential to yield any information important to history or pre-history.

After conducting research on the subject parcel, staff concluded that there is no evidence that the site or structure is associated with any historical event or person that contributes to the history of the United States, California, San Bernardino County, or the City of Redlands. In addition, the structure does not embody any distinctive characteristics of a type, period, region, method of construction or high artistic value, nor does the structure present any potential to yield any information important to history or pre-history. Further details of this analysis are included in the Preliminary Environmental Checklist Form (Attachment C).

ANALYSIS

The building permits on file for this property do not have records of issued permits for the construction of the dwelling or the shed. There are some inconsistencies in the year the property was built, but the property is indeed over fifty (50) years of age. The Sanborn Fire Insurance maps indicate the presence of a dwelling since the 1900 and the San Bernardino County Assessor Office has 1926 as the construction year of the dwelling. Overall, there have only been minor alternations/improvements on record for this property as shown below.

Permit Type	Year Issued	Work Proposed
Building Alterations	1939	General Repairs
Building Alterations	1948	140 square foot addition to the residence
Building Alterations	1964	Block wall permit

The procedures outlined in RMC Section 2.24.090 through Section 2.24.140 apply to the demolition of property recorded in the City of Redlands List of Historic Resources. The subject property is not recorded in the list of local historic resources and is not subject to the procedures in Section 2.24 of the Redlands Municipal Code. However, Section 15.44.070 requires that prior to the demolition of any structure over 50 years old, the Historic and Scenic Preservation Commission is required to determine whether the structure is historically significant. Section 2.62.170 establishes the City's criteria for historic significance. Below, each City criteria is listed with justification as to why this structure is not historically significant.

Local Criteria for Significance

Section 2.62.170.A.: It has significant character, interest, or value as part of the development, heritage or cultural characteristics of the City of Redlands, State of California, or the United States.

Response: The Sanborn Maps shows the dwelling present on the property since the 1900. The dwelling that is shown on the Sanborn Maps corresponds to the current placement of the existing residence. The original building permit information was not found in the city's building permit history for the construction of the residence and the shed. The San Bernardino Assessor's office estimates 1926 as the date the residence was constructed; however, the Sanborn maps illustrates that a dwelling has been present on the property since the 1900.

The Sanborn maps indicates that the parcel in which the dwelling is located has had many residential attached and detached additions as well as a grocery store on the property, seen on the 1915 map, and a restaurant shown on the maps between 1925 and 1959. The city's building permit history did not have any permits on file for the store, restaurant or the additional dwellings that the Sanborn map displays. In addition, there were no building permits on file for the demolition of these additional structures. A comprehensive newspaper search and research conducted at the A.K. Smiley Library's Heritage Room did not reveal any evidence that this structure makes a significant contribution to the development, heritage or cultural characteristics of the City, State, or Country.

Section 2.62.170.B.: It is the site of a significant historic event.

Response: Based on the research conducted by staff through local and regional newspaper database searches, building records, and ownership history, it has been determined that the land on which the building is located is not the site of a significant historic event.

Section 2.62.170.C.: It is strongly identified with a person or persons who significantly contributed to the culture, history or development of the city.

Response: Staff conducted research at the A.K. Smiley Library Heritage Room and through newspaper.com. The table (as shown below) lists the residents associated to the subject property based on the information provided by the City Directories located at the A.K. Smiley Library's Heritage Room.

Directory Year	Name(s)	Occupation
1900	Mrs. G. H. Dennis	N/A
1900	Miss Emma Dennis	N/A
1900	Mr. G. H. Dennis	Baggage man at SP Depot
1927 -1936	Tuvor Luz	Labor
1927	Tuvor Luz (Mary)	N/A
1927 -1936	Valdez Ildefonso	Restaurant
1927 - 1936	Valdez Ildefonso (Luce)	Restaurant
1939	Mrs. Luz Valez	Cafe
1941	Tovar, Tony (Consuelo)	Fruit Worker
1947	Tovar, Antonio J	Truck Driver
1950-1954	Tovar, Antonio J (Connie)	Truck Driver / Jet Mechanic
1952	Tovar, Antonio J (Consuelo)	Emplo Norton AFB
1952	Garcia, Lorenzo	Laborer
1952	Monarez, Manuel	Laborer
1952	Mata, Posendo	Laborer
1952	Preciado, Salome (Ruth)	Laborer
1952	Villas, Guadalupe (Mrs.)	Retired
1954	Castro, Jesus	Orange Picker
1954	Mata, Rosendo	Orange Picker
1954	Garcia, Lorenzo	Orange Picker
1954	Quesada, Marcello	Retired
1954	Preciado S.	Orange Picker
1958	Castro, Alfred (Gloria)	Machine Operator
1961	Tovar, Tony Jr. (Elaine)	Plumber Sanitary Plumbing

The newspaper research that was conducted for each individuals revealed no significant information. The individuals listed above had working class occupations and are not known to have significantly contributed to the culture, history or development of the city.

Section 2.62.170.D.: It is one of the few remaining examples in the City possessing distinguishing characteristics of an architectural type or specimen.

Response: The single family residential dwelling has a Minimal Traditional architectural style and is classified as a small scaled residence. The identifying feature of the dwelling include the house siding finish, medium pitched gabled roof, and a small covered porch with four (4) simple pillars. In addition, the small masonry block shed is located adjacent to property line, has the entry doors facing south, and has a standard masonry pattern with a gabled roof. The Minimal Traditional house and the shed have a simple design and it is not one of the few remaining examples in the City possessing distinguishing characteristics of this architectural type or specimen.

Section 2.62.170.E.: It is a notable work of an architect or master builder whose individual work has significantly influenced the development of the city.

Response: A local and regional newspaper records database search was conducted for the subject site. The city's building permit does not have information regarding the specific year the property was construction nor does it indicate the designer or builder of the dwelling.

Section 2.62.170.F.: It embodies elements of architectural design, detail, materials, or craftsmanship that represents a significant architectural innovation.

Response: As discussed under Section 2.62.170.D above, the dwelling has a Minimal Traditional architectural style. The dwelling is a one-story residence with minimal architectural characteristics and does not have any unique features that distinguish this property from other Minimal Traditional architectural style residences in the city. The masonry shed with a running bond pattern and a gabled roof is a small scaled shed with limited architectural design. Overall, the masonry block shed and the dwelling do not embody elements of architectural detail and material that represents significant architectural innovation of its time.

Section 2.62.170.G.: It has a unique location or singular physical characteristics representing an established and familiar visual feature of a neighborhood, community, or the city.

Response: The property is located at 604 Third Street which is east of 3rd Street and south of West Pearl Avenue. At the time the single-family dwelling was developed the subject property was surrounded by residential land uses. The properties that surround the subject property have now become vacant or have been developed with commercial land uses. The surrounding properties to the north, south, and west of the parcel are vacant and there is an existing commercial center to the east. Overall, the property is

not located within a unique location and the structure is not a familiar visual feature of the neighborhood, community, or city. The surrounding properties are as follows:

	General Plan	Zoning	Land Use
North:	Commercial	SP 45/TC	Vacant Lot
South:	Commercial	SP 45/TC	Vacant Lot
West:	Commercial	SP 45/TC	Vacant Lot
East:	Commercial	SP 45/TC	Commercial center

The site is not located within any registered Historic and Scenic Districts and is not listed as a designated historic resource.

Section 2.62.170.H.: It has unique design or detailing.

Response: The dwelling has a Minimal Traditional architectural style. The single-story residence has a siding finish and a small covered porch. Whereas, the shed has a running bond masonry pattern with a gabled roof. The architectural features that are incorporated into the dwelling and the masonry block shed are common features and are not unique to the overall design of the subject property.

Section 2.62.170.I.: It is a particularly good example of a period or style.

Response: The dwelling has a Minimal Traditional architectural style. The architectural characteristics of the residence and the masonry block shed do not embody distinctive features that represent a particularly good example of a period or style. The dwelling incorporates simplistic features such as its minimalist exterior finishes that contribute to its Minimal Traditional architectural style classification. At the time the dwelling was constructed it was surrounded with residential land uses which contributed to the simple design of the residential homes within that neighborhood. The city has a wide variety of homes and sheds that illustrate better examples of the period or style. The City's Historic Context Statement indicates that the bar of significance would be significantly higher; therefore, the structure which has limited unique architectural features would not be considered a particular good example or one of the best examples of this style within Redlands.

Section 2.62.170.J.: It contributes to the historical or scenic heritage or historical or scenic properties of the city (to include, but not be limited to, landscaping, light standards, trees, curbing, and signs).

Response: The dwelling and shed do not contribute in any way to a group of historic or scenic properties within the City. The existing landscape is limited to dry grass and vegetation within the project site. No light standards, curbing or signs that could be considered significant are present on site.

Section 2.62.170.K.: It is located within a historic and scenic or urban conservation district, being a geographically definable area possessing a concentration of historic or scenic properties which contribute to each other and are unified aesthetically by plan or physical development.

Response: Refer to the response under 2.62.170.J above. The site is not located within any historic district.

CEQA Criteria for Significance

In addition to the City of Redlands criteria, California Public Resources Code Section 5024.1 (Title 14 CCR, Section 4852) also has findings for determining if a building has "Historic Significance." Each of those findings is identified within the Preliminary Environmental Checklist Form (Attachment C) with justification as to why this structure is not historically significant.

A. Associated with events have made a significant contribution to the broad patterns of California History and cultural heritage.

Response: A thorough record search of local newspapers and City directories did not indicate that this property is associated with any specific events that may have contributed to California's history or cultural heritage.

B. Is associated with the lives of persons important in our past.

Response: Please refer to the response provided under Section 2.62.170.C, above. The structures are not associated with the lives of persons important in our past.

C. Embodies the distinctive characteristics of a type, period, region, or method of construction, or represents the work of an important creative individual, or possesses high artistic values.

Response: Please refer to the response provided under Section 2.62.170.D, above. The structures do not embody distinctive characteristics of any type, period, region, or method of construction, nor does it represent the work of an important creative individual, nor possess high artistic values.

D. Has yielded, or may be likely to yield, information in prehistory or history.

Response: The buildings and site have not yielded any information regarding prehistory or history. Based on the review of the criteria above as it relates to the demolition of the structure, it is not historically significant and approval of the proposed project will not cause a substantial adverse change in the significance of a historical resource as defined in §15064.5.

Conclusion of Analysis

Based on the listed criteria and their associated responses, staff has determined the residential dwelling unit and the shed are not considered historically significant.

The Historic and Scenic Preservation Commission is authorized to determine the potential historical significance of the structure and the need for any further environmental review, and subsequently approve, condition or deny the demolition permit application. If the Commission determines that the structure has no historical significance and the permit application is approved, the application is exempt from further review by the City unless an appeal is made to the City Council. If no appeal is filed within the time provided, the Development Services Department may issue the demolition permit in accordance with the Redlands Municipal Code.

If the Commission determines that the structure has historical significance, the Commission would then direct staff to conduct additional environmental review and subsequently approve, condition, or deny the application.

STAFF RECOMMENDATION

Staff recommends that the Historic and Scenic Preservation Commission approve Demolition No. 353 based on the facts presented in this staff report and subject to the recommended Conditions of Approval.

MOTIONS

If the Historic and Scenic Preservation Commission deems it appropriate, staff recommends the following motion:

“I move that the Historic and Scenic Preservation Commission adopt Resolution No. 2021-06, determining that Demolition Permit No. 353 is exempt from review under the California Environmental Quality Act pursuant to Section 15301 of the CEQA Guidelines and approving Demolition Permit No. 353, based on the facts within this staff report and subject to the Conditions of Approval.”

ATTACHMENT "A"

Aerial Photographs

604 Third Street

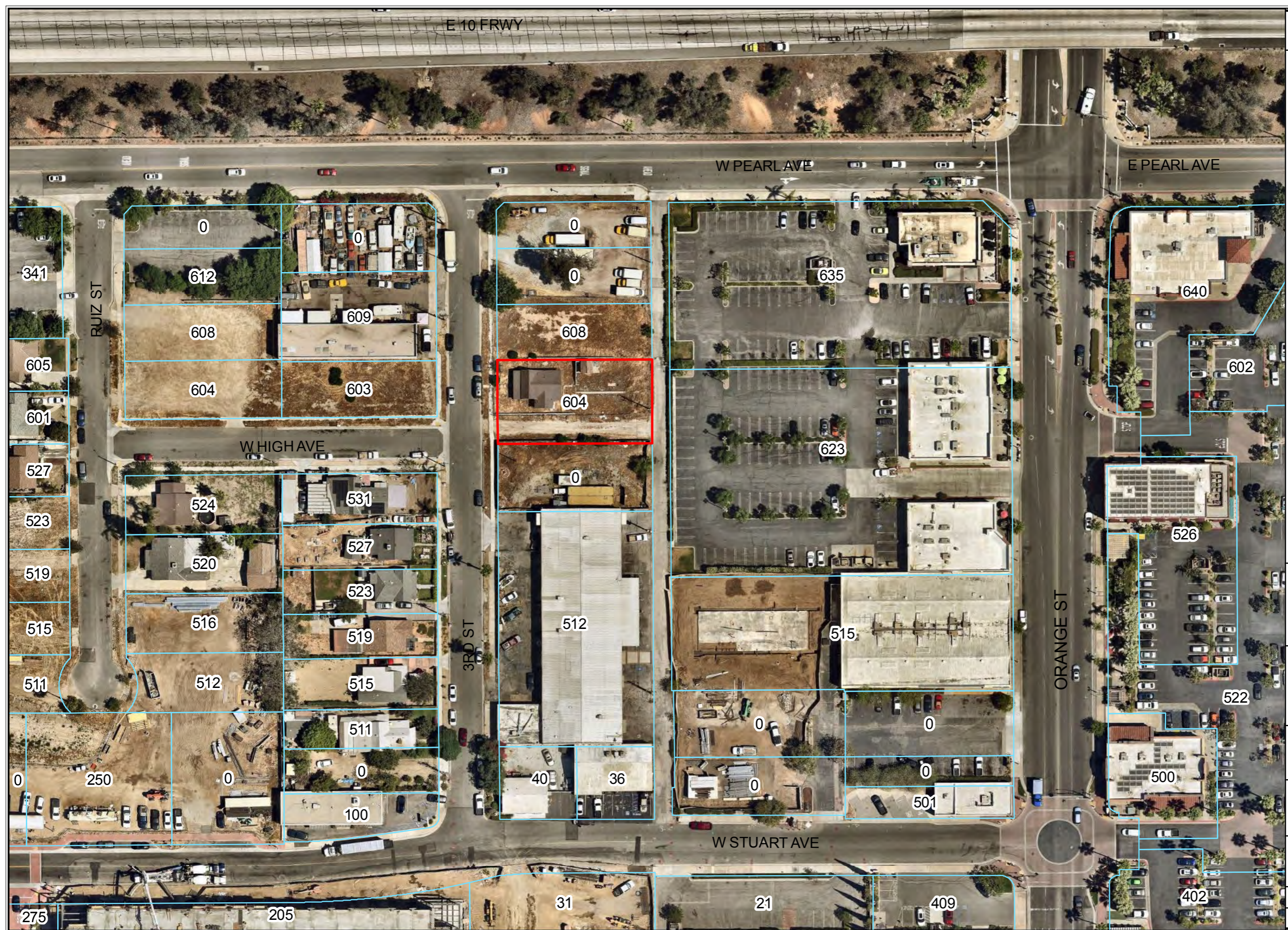

This map was produced by the City of Redlands, Geographic Information System. The City of Redlands assumes no warranty or legal responsibility for the information contained on this map. The data used to generate this map is dynamic in nature, therefore the information shown may or may not be the most current.

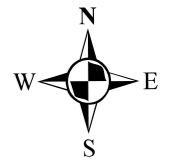

May 25, 2021

OneStop.mxd

ATTACHMENT "B"

Site Photographs



Front (West Side) of Residence



Northwest corner of Residence



South (Side) of Residence



Rear of Residence & Shed



Detached Shed

ATTACHMENT "C"

Preliminary Environmental Checklist

CALIFORNIA ENVIRONMENTAL QUALITY ACT (CEQA)

ENVIRONMENTAL CHECKLIST FORM

1. Project Title: Demolition No. 353
2. Lead Agency Name and Address:
City of Redlands
Development Services Department
35 Cajon Street, Suite 20
Redlands, CA 92373
Mailing Address:
City of Redlands
Development Services Dept. – Planning
P.O. Box 3005
Redlands, CA 92373
3. Contact Person & Telephone: Jocelyn Torres, Assistant Planner (909) 798-7555 ext.1797
4. Project Location: 604 Third Street. (Assessor Parcel Number: 0169-201-10-0000)
5. Project Sponsor's Name and Address:
Jennifer Krikorian Alvarez
2275 West 190th Street, Suite 201
Torrance, CA, 90504
6. General Plan Designation: Commercial
7. Zoning Designation: Specific Plan 45/Town Center
8. Description of Project: The applicant is proposing to demolish an approximately 960 square-foot single family residential dwelling over 50 years of age and a detached shed. The structure is over 50 years of age and is located at 604 Third Street within the Specific Plan 45 Town Center.
9. Existing On-site Land Use and Setting: The property is located on the east side of 3rd Street, south of West Pearl Avenue. The property has been developed with a single-family residential dwelling and a shed. The surrounding properties are as follows:

	General Plan	Zoning	Land Use
North:	Commercial	SP 45/TC	Vacant Lot
South:	Commercial	SP 45/TC	Vacant Lot
West:	Commercial	SP 45/TC	Vacant Lot
East:	Commercial	SP 45/TC	Commercial center

The site is not located within any registered Historic and Scenic Districts and is not listed as a designated historic resource.

10. Other public agencies whose approval is required (e.g., permits, financing approval, or participation agreement): None

11. Have California Native American tribes traditionally and culturally affiliated with the project area requested consultation pursuant to Public Resources Code section 21080.3.1? If so, has consultation begun?

Not Applicable. This Preliminary Environmental Checklist is being prepared in compliance with Section 15.44.060 of the City of Redlands Municipal Code to confirm exemption from the California Environmental Quality Act, through Section 15301 (Existing Facilities).

ENVIRONMENTAL FACTORS POTENTIALLY AFFECTED:

The environmental factors checked below would be potentially affected by this project, involving at least one impact that is a "Potentially Significant Impact" as indicated by the checklist on the following pages.

- | | | |
|---|--|---|
| <input type="checkbox"/> Aesthetics | <input type="checkbox"/> Greenhouse Gas Emissions | <input type="checkbox"/> Population & Housing |
| <input type="checkbox"/> Agriculture & Forestry Resources | <input type="checkbox"/> Hazards & Hazardous Materials | <input type="checkbox"/> Public Services |
| <input type="checkbox"/> Air Quality | <input type="checkbox"/> Hydrology/Water Quality | <input type="checkbox"/> Recreation |
| <input type="checkbox"/> Biological Resources | <input type="checkbox"/> Land Use & Planning | <input type="checkbox"/> Transportation & Traffic |
| <input type="checkbox"/> Cultural Resources | <input type="checkbox"/> Mineral Resources | <input type="checkbox"/> Utilities & Service Systems |
| <input type="checkbox"/> Geology and Soils | <input type="checkbox"/> Noise | <input type="checkbox"/> Mandatory Findings of Significance |

ENVIRONMENTAL DETERMINATION:

- On the basis of this initial study, the City of Redlands, as Lead Agency, finds that the proposed structure(s) to be demolished are not a Historical Resource and has no historical significance, as defined in Section 15064.5 of the California Environmental Quality Act Guidelines, and Chapter 15.44 of the Redlands Municipal Code. Consequently, the demolition of the structure(s) is considered to be ministerial and exempt from the preparation of a Negative Declaration or Environmental Impact Report, pursuant to the Section 15301 of the CEQA Guidelines, and the City's Municipal Code. Further, this initial study has been prepared in accordance with Section 15.44.060 of the Redlands Municipal Code which requires an initial study be prepared for all demolition permit applications involving structures over fifty (50) years old.



Jocelyn Torres, Assistant Planner
City of Redlands
May 25, 2021

EVALUATION OF ENVIRONMENTAL IMPACTS:

- 1) A brief explanation is required for all determinations, except "No Impact" determinations that are adequately supported by the information sources a lead agency cites in the parentheses following each question. A "No Impact" determination is adequately supported if the referenced information sources show that the impact simply does not apply to projects like the one involved (e.g. the project falls outside a fault rupture zone). A "No Impact" determination should be explained where it is based on project-specific factors as well as general standards (e.g., the project will not expose sensitive receptors to pollutants, based on a project-specific screening analysis).
- 2) All determinations and discussion must take account of the whole action involved, including off-site as well as on-site, cumulative as well as project-level, indirect as well as direct, and construction as well as operational impacts.
- 3) Once the lead agency has determined that a particular physical impact may occur, then the checklist answers must indicate whether the impact is potentially significant, less than significant with mitigation, or less than significant. "Potentially Significant Impact" is appropriate if there is substantial evidence that an effect may be potentially significant. If there are one or more "Potentially Significant Impact" entries in any section of this Initial Study, then an Environmental Impact Report (EIR) must be prepared to fully analyze the identified issue(s).
- 4) "Negative Declaration: Less Than Significant With Mitigation Incorporated" applies where the incorporation of mitigation measures has reduced an effect from "Potentially Significant Impact" to a "Less than Significant Impact." The lead agency must describe the mitigation measures, and briefly explain how they reduce the effect to a less than significant level (mitigation measures from Section XVII, "Earlier Analyses," may be cross-referenced).
- 5) Earlier analyses may be used where, pursuant to the tiering, program EIR, or other CEQA process, an effect has been adequately analyzed in an earlier EIR or negative declaration (CEQA Guidelines Section 15063(c)(3)(D)). In such cases, a brief discussion should identify the following:
 - a) Earlier Analyses Used. Identify and state where they are available for review.
 - b) Impacts Adequately Addressed. Identify which effects from the above checklist were within the scope of and adequately analyzed in an earlier document pursuant to applicable legal standards, and state whether such effects were addressed by mitigation measures based on the earlier analysis.
 - c) Mitigation Measures. For any effects that are determined to be "Less than

Significant with Mitigation Measures Incorporated,” describe the mitigation measures which were incorporated or refined from the earlier document and the extent to which they address site-specific conditions for the project.

- 6) Lead agencies are encouraged to incorporate into the checklist any and all references to information sources for potential impacts (e.g., General Plan maps or exhibits, zoning ordinances, specific plans, etc.). Reference to a previously-prepared or outside document should, where appropriate, include a reference to the page or pages where the statement is substantiated.
- 7) Supporting Information Sources. A source list should be attached and other sources used or individuals contacted should be cited in the discussion. In this Initial Study, a References section is provided at the end of the document.
- 8) This is only a suggested form, and lead agencies are free to use different formats. However, lead agencies should normally address the questions from this checklist that are relevant to a project’s environmental effects in whatever format is selected.
- 9) The explanation of each issue should identify:
 - a) The significance criteria or threshold, if any, used to evaluate each question; and,
 - b) The mitigation measure identified, if any, to reduce the impact to less than significance.

Issues:	Potentially Significant Impact	Less Than Significant With Mitigation Incorporated	Less Than Significant Impact	No Impact
I. AESTHETICS.				
Would the project:				
a) Have a substantial adverse effect on a scenic vista?	—	—	—	✓
b) Substantially damage scenic resources, including, but not limited to, trees, rock outcroppings, and historic buildings within a state scenic highway?	—	—	—	✓
c) Substantially degrade the existing visual character or quality of the site and its surroundings?	—	—	—	✓
d) Create a new source of substantial light or glare which would adversely affect day or nighttime views in the area?	—	—	—	✓

Aesthetics – Discussion

- a) *No Impact.* The proposed project will not have an adverse effect on a scenic vista or scenic highway. The proposed project is the demolition of a single family residential dwelling and a detached shed which are not located within a scenic vista or along a scenic highway.
- b) *No Impact.* The proposed project will not damage scenic resources, including trees, rock outcroppings, or historic buildings within a state scenic highway. The property is not located along a state scenic highway and the building itself is not historic. The property primarily consists of dry and dead vegetation, and there is no known rock outcropping on-site.
- c) *No Impact.* The proposed project will not degrade the existing visual character or affect the quality of the site and its surroundings. The demolition of the dwelling would not create a change in the appearance of the surroundings because the surrounding parcels are primarily vacant. Overall, the demolition of the dwelling and the shed would not substantially degrade the existing visual character of the area. The dwelling and the shed are currently vacant, boarded up, and not properly maintained.
- d) *No Impact.* The proposed project will not create a new source of substantial light or glare, which would adversely affect day or nighttime views in the area. Lighting and glare will be reduced as a result of the demolition of the structure onsite.

Issues:	Potentially Significant Impact	Less Than Significant With Mitigation Incorporated	Less Than Significant Impact	No Impact
---------	--------------------------------------	--	------------------------------------	-----------

II. AGRICULTURE & FOREST RESOURCES.

In determining whether impacts to agricultural resources are significant environmental effects, lead agencies may refer to the California Agricultural Land Evaluation and Site Assessment Model (1997) prepared by the California Dept. of Conservation as an optional model to use in assessing impacts on agriculture and farmland. In determining whether impacts to forest resources, including timberland, are significant environmental effects, lead agencies may refer to information compiled by the California Department of Forestry & Fire Protection regarding the state's inventory of forest land, including the Forest and Range Assessment Project and the Forest Legacy Assessment project; and forest carbon measurement methodology provided in Forest Protocols adopted by the California Air Resources Board. Would the project:

- | | | | | |
|--|---|---|---|----------|
| a) Convert Prime Farmland, Unique Farmland, or Farmland of Statewide Importance (Farmland), as shown on the maps prepared pursuant to the Farmland Mapping and Monitoring Program of the California Resources Agency, to non-agricultural use? | — | — | — | <u>✓</u> |
| b) Conflict with existing zoning for agricultural use, or a Williamson Act contract. | — | — | — | <u>✓</u> |
| c) Conflict with existing zoning for, or cause rezoning of, forest land (as defined in Public Resources Code section 12220(g), timberland (as defined by Public Resources Code section 4526), or timberland zoned Timberland Production (as defined by Government Code section 51104(g)? | — | — | — | <u>✓</u> |
| d) Result in the loss of forest land or conversion of forest land to non-forest use? | — | — | — | <u>✓</u> |
| e) Involve other changes in the existing environment which, due to their location or nature, could result in conversion of Farmland, to non-agricultural use or conversion of forest land to non-forest use? | — | — | — | <u>✓</u> |

Agriculture & Forest Resources – Discussion

- a) *No Impact.* The project includes the demolition of a single family dwelling and a

detached shed. The property does not include any Prime Farmland; therefore the demolition will not convert Prime Farmland or Unique Farmland of Statewide Importance to a non-agricultural use.

- b) *No Impact.* The demolition will not conflict with existing zoning for agricultural use, or a Williamson Act contract. The property is within the Specific Plan 45/Town Center zoning district. The demolition does not include any proposal to change the zoning district nor is the property under the Williamson Act contract.
- c) *No Impact.* This demolition is located in an area that is zoned for residential and commercial development. The property does not contain any forest land (as defined in Public Resources Code section 12220(g), timberland (as defined by Public Resources Code section 4526), or timberland zoned Timberland Production. As such, removal of the structures on the property will not create an impact on forest land or timberland.
- d) *No Impact.* The demolition will not result in the loss of forest land or conversion of forest land to non-forest use, as the property does not contain any forest land or propose the conversion of any forest land to non-forest use.
- e) *No Impact.* This demolition is located in an area surrounded by vacant parcels to the north, south, west, and a commercial center to the east. Aerial photographs indicate that the property may not have been associated with agricultural uses in the past. In addition, there are currently no agriculture uses that exist onsite. Therefore, no impacts will occur related to agriculture or forest resources.

Issues:

Potentially Significant Impact	Less Than Significant With Mitigation Incorporated	Less Than Significant Impact	No Impact
--------------------------------	--	------------------------------	-----------

Issues:	Potentially Significant Impact	Less Than Significant With Mitigation Incorporated	Less Than Significant Impact	No Impact
III. AIR QUALITY.				
Where available, the significance criteria established by the applicable air quality management or air pollution control district may be relied upon to make the following determinations. Would the project:				
a) Conflict with or obstruct implementation of the applicable air quality plan?	—	—	—	<u>✓</u>
b) Violate any air quality standard or contribute substantially to an existing or projected air quality violation?	—	—	—	<u>✓</u>
c) Result in a cumulatively considerable net increase of any criteria pollutant for which the project region is nonattainment under an applicable federal or state ambient air quality standard (including releasing emissions which exceed quantitative thresholds for ozone precursors)?	—	—	—	<u>✓</u>
d) Expose sensitive receptors to substantial pollutant concentrations?	—	—	—	<u>✓</u>
e) Create objectionable odors affecting a substantial number of people?	—	—	—	<u>✓</u>

Air Quality – Discussion

- a) *No Impact.* The proposed project will not conflict with or obstruct implementation of the applicable air quality plan. Additionally, the demolition process shall comply with Chapter 15.44 of the Redlands Municipal Code which regulates the demolition of structures.
- b) *No Impact.* The proposed project will not violate any air quality standard or contribute substantially to an existing or projected air quality violation.
- c) *No Impact.* The proposed project will not result in a cumulatively considerable net increase of any criteria pollutant for which the project region is non-attainment under an applicable federal or state ambient air quality standard.
- d) *No Impact.* The proposed project will not expose sensitive receptors to substantial pollutant concentrations. Additionally, the demolition process shall comply with Chapter 15.44 of the Redlands Municipal Code which regulates the demolition of structures.

- e) *No Impact.* The proposed project will not create objectionable odors affecting a substantial number of people. Additionally, the demolition process shall comply with Chapter 15.44 of the Redlands Municipal Code which regulates the demolition of structures.

Issues:	Potentially Significant Impact	Less Than Significant With Mitigation Incorporated	Less Than Significant Impact	No Impact
---------	--------------------------------	--	------------------------------	-----------

IV. BIOLOGICAL RESOURCES.

Would the project:

a) Have a substantial adverse effect, either directly or through habitat modifications, on any species identified as a candidate, sensitive, or special status species in local or regional plans, policies, or regulations, or by the California Department of Fish & Wildlife or U.S. Fish & Wildlife Service?	—	—	—	<u>✓</u>
a) Have a substantial adverse effect on any riparian habitat or other sensitive natural community identified in local or regional plans, policies, regulations, or by the California Department of Fish & Wildlife or U.S. Fish and Wildlife Service? – Since Kangaroo rats are endangered in Redlands how can we determine they are not on this specific site? I checked the CA Dept of Fish and Wildlife Service map online and they only indicate that Kangaroo Rats are endangered in the general Redlands area.	—	—	—	<u>✓</u>
c) Have a substantial adverse effect on federally protected wetlands as defined by Section 404 of the Clean Water Act (including, but not limited to, marsh, vernal pool, coastal, etc.) through direct removal, filling, hydrological interruption, or other means?	—	—	—	<u>✓</u>
d) Interfere substantially with the movement of any native resident or migratory fish or wildlife species or with established native resident or migratory wildlife corridors, or impede the use of native wildlife nursery sites?	—	—	—	<u>✓</u>
e) Conflict with any local policies or ordinances protecting biological resources, such as a tree preservation policy or ordinance?	—	—	—	<u>✓</u>

Issues:	Potentially Significant Impact	Less Than Significant With Mitigation Incorporated	Less Than Significant Impact	No Impact
f) Conflict with the provisions of an adopted Habitat Conservation Plan, Natural Community Conservation Plan, or other approved local, regional, or state habitat conservation plan?	—	—	—	<u>✓</u>

Biological Resources – Discussion

- a) *No Impact.* The property is located within an urbanized area and the project scope is limited to the demolition of the existing structures. This demolition will not have a substantial adverse effect, either directly or through habitat modifications. All work completed will be required to adhere to all local, State, and Federal laws.
- b) *No Impact.* There are no riparian habitats or other sensitive natural communities within the project area and no disturbance beyond the limits of the subject property is proposed.
- c) *No Impact.* The proposed project will not have a substantial adverse effect on federally protected wetlands as defined by Section 404 of the Clean Water Act (including, but not limited to, marsh, vernal pool, coastal, etc.) through direct removal, filling, hydrological interruption, or other means. No protected wetlands exist within the subject property.
- d) *No Impact.* The project includes the demolition of an existing single family residential dwelling, shed and related improvements that have been previously developed and will not interfere substantially with the movement of any native residential or migratory fish or wildlife species or with established native resident or migratory wildlife corridors, or impede the use of native wildlife nursery sites.
- e) *No Impact.* The proposed project will not conflict with any local policies or ordinances protecting biological resources, such as a tree preservation policy or ordinance. There are currently no trees present on the property. Any removal of the trees is required to be done in compliance with all local, State, and Federal laws.
- f) *No Impact.* The proposed project will not conflict with the provisions of an adopted Habitat Conservation Plan, Natural Community Conservation Plan, or other approved local, regional, or state habitat conservation plan.

Issues:	Potentially Significant Impact	Less Than Significant With Mitigation Incorporated	Less Than Significant Impact	No Impact
V. CULTURAL RESOURCES. Would the project:				
a) Cause a substantial adverse change in the significance of a historical resource as defined in § 15064.5?	—	—	—	✓
b) Cause a substantial adverse change in the significance of an archaeological resource pursuant to § 15064.5?	—	—	—	✓
c) Directly or indirectly destroy a unique paleontological resource or site or unique geologic feature?	—	—	—	✓
d) Disturb any human remains, including those interred outside of formal cemeteries?	—	—	—	✓

Cultural Resources – Discussion

a) *No Impact.* The historical significance of the project has been reviewed pursuant to the findings of Public Resources Code Section 5024.1, Title 14 CCR, Section 4852) which are as follow.

A. Associated with events that have made a significant contribution to the broad patterns of California History and cultural heritage.

There are no building permits on file related to the original year the dwelling or the shed were constructed. Therefore, the exact date of construction for the property could not be determined, but the property is indeed over fifty (50) years of age. The San Bernardino County Assessor Office lists 1926 as the estimated year the house was constructed. However, the Sanborn Fire Insurance Maps indicates that the dwelling was present on the property since the 1900. In addition, the City’s Directory starts to list the residents of the home beginning in the 1900. A search of local newspapers and permits do not associate this property with events that have made a significant contribution to the broad pattern of California History and cultural heritage.

B. Is associated with the lives of persons important in our past.

Based on the research of public records conducted by staff and through local and regional newspaper database searches, staff identified former residents that were associated to the subject property. The table (as shown below) lists the residents associated to the subject property based on the information provided by the City Directories located at the A.K. Smiley Library’s Heritage Room.

Directory Year	Name(s)	Occupation
1900	Mrs. G. H. Dennis	N/A
1900	Miss Emma Dennis	N/A
1900	Mr. G. H. Dennis	Baggage man at SP Depot
1927 -1936	Tuvor Luz	Laborer
1927	Tuvor Luz (Mary)	N/A
1927 -1936	Valdez Ildefonso	Restaurant
1927 - 1936	Valdez Ildefonso (Luce)	Restaurant
1939	Mrs. Luz Valez	Cafe
1941	Tovar, Tony (Consuelo)	Fruit Worker
1947	Tovar, Antonio J	Truck Driver
1950-1954	Tovar, Antonio J (Connie)	Truck Driver / Jet Mechanic
1952	Tovar, Antonio J (Consuelo)	Emplo Norton AFB
1952	Garcia, Lorenzo	Laborer
1952	Monarez, Manuel	Laborer
1952	Mata, Posendo	Laborer
1952	Preciado, Salome (Ruth)	Laborer
1952	Villas, Guadalupe (Mrs.)	Retired
1954	Castro, Jesus	Orange Picker
1954	Mata, Rosendo	Orange Picker
1954	Garcia, Lorenzo	Orange Picker
1954	Quesada, Marcello	Retired
1954	Preciado S.	Orange Picker
1958	Castro, Alfred (Gloria)	Machine Operator
1961	Tovar, Tony Jr. (Elaine)	Plumber Sanitary Plumbing

revealed no significant information related to the individuals that lived within the former and current property address. Staff has determined that the individuals that resided within the dwelling are not associated with significant individuals from the past.

C. Embodies the distinctive characteristics of a type, period, region, or method of construction, or represents the work of an important creative individual, or possesses high artistic values.

The single family residential dwelling has simplified features of a Minimal Traditional architectural style. The identifying features include its small covered porch, the small scaled sized home with siding material, and its medium pitched gabled roof. In addition, the small masonry block shed is located adjacent to property line, has the entry doors facing south, and has a standard masonry pattern with a gabled roof. This single-family home and the masonry block shed have simplified versions of the architectural style and does not represent the best example found in the city. The dwelling and the shed do not present any distinctive characteristics that represent the work of any important creative individual nor does it possesses high artistic values.

D. Has yielded, or may be likely to yield, information in prehistory or history.

The building and site have not yielded any information regarding prehistory or history. Based on the review of the criteria above as it relates to the demolition of the structure, the structure is not historically significant and approval of the proposed project will not cause a substantial adverse change in the significance of a historical resource as defined in §15064.5.

- b) *No Impact.* The building and site have not yielded any information regarding prehistory or history. The building will not likely yield information about the past. Therefore, approval of the proposed project will not cause a substantial adverse change in the significance of an archaeological resource pursuant to §15064.5.
- c) *No Impact.* The proposed project will not directly or indirectly destroy a unique paleontological resource or site or unique geologic feature as ground disturbance is not proposed.
- d) *No Impact.* The proposed project will not disturb any human remains, including those interred outside of formal cemeteries.

Issues:	Potentially Significant Impact	Less Than Significant With Mitigation Incorporated	Less Than Significant Impact	No Impact
VI. GEOLOGY & SOILS.				
Would the project:				
a) Expose people or structures to potential substantial adverse effects, including the risk of loss, injury or death involving:				
i) Rupture of a known earthquake fault, as delineated on the most recent Alquist-Priolo Earthquake Fault Zoning Map issued by the State Geologist for the area or based on other substantial evidence of a known fault? Refer to Division of Mines and Geology, Special Publication 42.	—	—	—	<u>✓</u>
ii) Strong seismic ground shaking?	—	—	—	<u>✓</u>
iii) Seismic-related ground failure, including liquefaction?	—	—	—	<u>✓</u>
iv) Landslides?	—	—	—	<u>✓</u>
b) Result in substantial soil erosion or the loss of topsoil?	—	—	—	<u>✓</u>
c) Be located on a geologic unit or soil that is unstable, or that would become unstable as a result of the project, and potentially result in on- or off-site landslide, lateral spreading, subsidence, liquefaction or collapse?	—	—	—	<u>✓</u>
d) Be located on expansive soil, as defined in Table 18-1-B of the Uniform Building Code (1994), creating substantial risks to life or property?	—	—	—	<u>✓</u>

Issues:	Potentially Significant Impact	Less Than Significant With Mitigation Incorporated	Less Than Significant Impact	No Impact
e) Have soils incapable of adequately supporting the use of septic tanks or alternative wastewater disposal systems where sewers are not available for the disposal of wastewater?	—	—	—	<u>✓</u>

Geology & Soils – Discussion

- a) *No Impact.* The proposed project will not expose people or structures to potential substantial adverse effects, including the risk of loss, injury, or death involving: Rupture of a known earthquake fault; Strong seismic ground shaking; Seismic-related ground failure, including liquefaction; and, landslides.
- b) *No Impact.* Disturbance within the project site will be limited to the immediate location surrounding the home and the site is not being cleared or graded as a result of this project. The proposed project will not result in substantial soil erosion or the loss of topsoil.
- d) *No Impact.* Adoption of the proposed project is not located on expansive soil, as defined in Table 18-1-B of the Uniform Building Code (1994), creating substantial risks to life or property.
- e) *No Impact.* The proposed project does not have soils incapable of adequately supporting the use of septic tanks or alternative wastewater disposal systems where sewers are not available for the disposal of waste water. In addition, the scope of the project involves demolishing the structure on-site, and does not include the need for septic tanks.

Issues:	Potentially Significant Impact	Less Than Significant With Mitigation Incorporated	Less Than Significant Impact	No Impact
VII. GREENHOUSE GAS EMISSIONS. Would the project:				
a) Generate gas emissions, either directly or indirectly, that may have a significant impact on the environment?	—	—	—	<u>✓</u>
b) Conflict with an applicable plan, policy or regulation adopted for the purposes of reducing the emissions of greenhouse gases?	—	—	—	<u>✓</u>

Greenhouse Gas Emissions – Discussion

- a) *No Impact.* The proposed project will not generate gas emissions, either directly or indirectly, that may have a significant impact on the environment.

- b) *No Impact.* The proposed project will not conflict with an applicable plan, policy or regulation adopted for the purpose of reducing the emissions of greenhouse gases.

Issues:	Potentially Significant Impact	Less Than Significant With Mitigation Incorporated	Less Than Significant Impact	No Impact
VIII. HAZARDS & HAZARDOUS MATERIALS.				
Would the project:				
a) Create a significant hazard to the public or the environment through the routine transport, use, or disposal of hazardous materials?	—	—	—	<u>✓</u>
b) Create a significant hazard to the public or the environment through reasonably foreseeable upset and accident conditions involving the release of hazardous materials into the environment?	—	—	—	<u>✓</u>
c) Emit hazardous emissions or handle hazardous or acutely hazardous materials, substances, or waste within one-quarter mile of an existing or proposed school?	—	—	—	<u>✓</u>
d) Be located on a site which is included on a list of hazardous materials sites compiled pursuant to Government Code section 65962.5 and, as a result, would it create a significant hazard to the public or the environment?	—	—	—	<u>✓</u>
e) For a project located within an airport land use plan or, where such a plan has not been adopted, within two miles of a public airport or public use airport, would the project result in a safety hazard for people residing or working in the project area?	—	—	—	<u>✓</u>
f) For a project within the vicinity of a private airstrip, would the project result in a safety hazard for people residing or working in the project area?	—	—	—	<u>✓</u>
g) Impair implementation of or physically interfere with an adopted emergency response plan or emergency evacuation plan?	—	—	—	<u>✓</u>

Issues:	Potentially Significant Impact	Less Than Significant With Mitigation Incorporated	Less Than Significant Impact	No Impact
h) Expose people or structures to a significant risk of loss, injury or death involving wildland fires, including where wildlands are adjacent to urbanized areas or where residences are intermixed with wildlands?	—	—	—	✓

Hazards & Hazardous Materials – Discussion

- a) *No Impact.* The proposed project will not create a significant hazard to the public or the environment through the routine transport, use, or disposal of hazardous materials. Prior to the issuance of a demolition permit, a demolition application shall be submitted to the City of Redlands Building and Safety Division for approval per the regulations set forth in the California Building Code. Additionally, the demolition process shall comply with Chapter 15.44 of the Redlands Municipal Code which regulates the demolition of structures and the abatement of hazardous materials.
- b) *No Impact.* The proposed project will not create a significant hazard to the public or the environment through reasonably foreseeable upset and accident conditions involving the release of hazardous materials into the environment. Additionally, the demolition process shall comply with Chapter 15.44 of the Redlands Municipal Code which regulates the demolition of structures and the abatement of hazardous materials.
- c) *No Impact.* The proposed project will not emit hazardous emissions or handle hazardous or acutely hazardous materials, substances, or waste within one-quarter mile of an existing or proposed school. The nearest public school is Redlands High School which is approximately 7,392 feet from the proposed project. The demolition process will be required to comply with Chapter 15.44 of the Redlands Municipal Code which regulates the demolition of structures and the abatement of hazardous materials.
- d) *No Impact.* The proposed project is not located on a site which is included on a list of hazardous materials sites compiled pursuant to Government Code Section 65962.5. This was verified but the Envirostor and GeoTracker database, as a result, would not create a significant hazard to the public or the environment.
- e, f) *No Impact.* The proposed project is the demolition of a single family residential structure and a shed which is not located within the immediate vicinity of a public or private airstrip. Therefore, the project would not result in a safety hazard for people residing or working in the project area. The project is not located in an airport land use plan.
- g) *No Impact.* The proposed project will not impair implementation of or physically interfere with an adopted emergency response plan or emergency evacuation plan.

- h) *No Impact.* The proposed project will not expose people or structures to a significant risk of loss, injury or death involving wildland fires, including where wildlands are adjacent to urbanized areas or where residences are intermixed with wildlands.

Issues:	Potentially Significant Impact	Less Than Significant With Mitigation Incorporated	Less Than Significant Impact	No Impact
IX. HYDROLOGY & WATER QUALITY.				
Would the project:				
a) Violate any water quality standards or waste discharge requirements?	—	—	—	<u>✓</u>
b) Substantially deplete groundwater supplies or interfere substantially with groundwater recharge such that there would be a net deficit in aquifer volume or a lowering of the local groundwater table level (e.g., the production rate of pre-existing nearby wells would drop to a level which would not support existing land uses or planned uses for which permits have been granted)?	—	—	—	<u>✓</u>
c) Substantially alter the existing drainage pattern of the site or area, including through the alteration of the course of a stream or river, in a manner which would result in substantial erosion or siltation on- or off-site?	—	—	—	<u>✓</u>
d) Substantially alter the existing drainage pattern of the site or area, including through the alteration of the course of a stream or river, or substantially increase the rate or amount of surface runoff in a manner which would result in flooding on- or off-site?	—	—	—	<u>✓</u>
e) Create or contribute runoff water which would exceed the capacity of existing or planned storm water drainage systems or provide substantial additional sources of polluted runoff?	—	—	—	<u>✓</u>
f) Otherwise substantially degrade water quality?	—	—	—	<u>✓</u>
g) Place housing within a 100-year flood hazard area as mapped on a federal Flood Hazard Boundary or Flood Insurance Rate Map or other flood hazard delineation map?	—	—	—	<u>✓</u>

- | | | | | |
|--|---|---|---|---|
| h) Place within a 100-year flood hazard area structures which would impede or redirect flood flows? | — | — | — | ✓ |
| i) Expose people or structures to a significant risk of loss, injury or death involving flooding, including flooding as a result of the failure of a levee or dam? | — | — | — | ✓ |
| j) Inundation by seiche, tsunami, or mudflow? | — | — | — | ✓ |

Hydrology & Water Quality – Discussion

- a) *No Impact.* The proposed project is the demolition of a single family residential structure and a shed. No discharge will be created due to the removal of the structures onsite. The proposed project will not violate any water quality standards or waste discharge requirements.
- b) *No Impact.* The project consists of demolishing a single family residential structure and a shed, and is not expected to utilize groundwater supplies. The proposed project will not substantially deplete groundwater supplies or interfere substantially with groundwater recharge such that there would be a net deficit in aquifer volume or a lowering of the local groundwater table level.
- c, d) *No Impact.* The project is the demolition of a single family residential structure and a shed. The site will not be modified beyond the removal of the structure. The proposed project will not substantially alter the existing drainage pattern of the site or area, including through the alteration of the course of a stream or river, or substantially increase the rate or amount of surface runoff in a manner that would result in flooding on- or offsite.
- e, f) *No Impact.* The proposed project is a demolition and will remove impervious surface area from the site. This should result in a reduction in the amount of runoff from the site. The proposed project will not create or contribute runoff water, which would exceed the capacity of existing or planned storm water drainage systems or provide substantial additional sources of polluted runoff.
- g, h) *No Impact.* The proposed project is the demolition of a single family residential structure and a detached shed and does not propose any new housing. The proposed project will not place housing within a 100-year flood hazard area as mapped on a federal Flood Hazard Boundary or Flood Insurance Rate Map or other flood hazard delineation map. The proposed project will not place within a 100-year flood hazard area structures that would impede or redirect flood flows. Although the FEMA Flood Zone map indicates that this property is located in a Flood Hazard Area, Zone AO, the project proposes to remove an existing house, it does not propose new housing.
- i) *No Impact.* The proposed project will not expose people or structures to a significant risk of loss, injury or death involving flooding, including flooding as a result of the

failure of a levee or dam.

- j) *No Impact.* The project is not located in an area subject to seiche, tsunami, or mudflow. No impact will occur.

Issues:	Potentially Significant Impact	Less Than Significant With Mitigation Incorporated	Less Than Significant Impact	No Impact
X. LAND USE & PLANNING.				
Would the project:				
a) Physically divide an established community?	—	—	—	<u>✓</u>
b) Conflict with any applicable land use plan, policy, or regulation of an agency with jurisdiction over the project (including, but not limited to, the general plan, specific plan, local coastal program, or zoning ordinance) adopted for the purpose of avoiding or mitigating an environmental effect?	—	—	—	<u>✓</u>
c) Conflict with any applicable habitat conservation plan or natural community conservation plan?	—	—	—	<u>✓</u>

Land Use & Planning – Discussion

No Impact. The proposed project will remove an existing structure from the site but will not change the property boundaries or zoning and will not create any new division.

Issues:	Potentially Significant Impact	Less Than Significant With Mitigation Incorporated	Less Than Significant Impact	No Impact
XI. MINERAL RESOURCES.				
Would the project:				
a) Result in the loss of availability of a known mineral resource that would be of value to the region and the residents of the state?	—	—	—	<u>✓</u>
b) Result in the loss of availability of a locally-important mineral resource recovery site delineated on a local general plan, specific plan or other land use plan?	—	—	—	<u>✓</u>

Mineral Resources – Discussion

- a, b) *No Impact.* The removal of the structures on-site will not change the availability of mineral resources and the project is not located near a mineral resource recovery area. No impact will occur related to these issues.

Issues:	Potentially Significant Impact	Less Than Significant With Mitigation Incorporated	Less Than Significant Impact	No Impact
XII. NOISE. Would the project:				
a) Exposure of persons to or generation of noise levels in excess of standards established in the local general plan or noise ordinance, or applicable standards of other agencies?	—	—	—	<u>✓</u>
b) Exposure of persons to or generation of excessive ground borne vibration or ground borne noise levels?	—	—	—	<u>✓</u>
c) A substantial permanent increase in ambient noise levels in the project vicinity above levels existing without the project?	—	—	—	<u>✓</u>
d) A substantial temporary or periodic increase in ambient noise levels in the project vicinity above levels existing without the project?	—	—	—	<u>✓</u>
e) For a project located within an airport land use plan or, where such a plan has not been adopted, within two miles of a public airport or public use airport, would the project expose people residing or working in the project area to excessive noise levels?	—	—	—	<u>✓</u>
f) For a project within the vicinity of a private airstrip, would the project expose people residing or working in the project area to excessive noise levels?	—	—	—	<u>✓</u>

Noise – Discussion

- a, b) *No Impact.* The proposed project will not result in exposure of persons to or generation of noise levels in excess of standards established in the local general plan or noise ordinance, or applicable standards of other agencies. The proposed project will not result in exposure of persons to or generation of excessive ground borne vibration or ground borne noise levels.
- c, d) *No Impact.* The proposed project will not result in a substantial temporary or periodic increase in ambient noise levels in the project vicinity above levels existing without the project. Project will be required to comply with the City’s Noise Ordinance.
- e) *No Impact.* The project is not located within two miles of a public airport. It is not located within an airport land use plan. The project is located approximately 3.6 miles

southwest of the Redlands Municipal Airport. The proposed project is a demolition of a single family residential dwelling and the shed. This demolition would not expose people residing or working in the project area to excessive noise levels within the vicinity of an airport.

- f) *No Impact.* The proposed project is not within the vicinity of a private airstrip. The proposed project is as the demolition of a small building structure. This demolition would not expose people residing or working in the project area to excessive noise levels.

Issues:	Potentially Significant Impact	Less Than Significant With Mitigation Incorporated	Less Than Significant Impact	No Impact
---------	--------------------------------------	--	------------------------------------	-----------

XIII. POPULATION & HOUSING.

Would the project:

a) Induce substantial population growth in an area, either directly (for example, by proposing new homes and businesses) or indirectly (for example, through extension of road or other infrastructure)?	—	—	—	<u>✓</u>
b) Displace substantial numbers of existing housing, necessitating the construction of replacement housing elsewhere?	—	—	—	<u>✓</u>
c) Displace substantial numbers of people, necessitating the construction of replacement housing elsewhere?	—	—	—	<u>✓</u>

Population & Housing – Discussion

No Impact. The proposed project is the demolition of a single family residential structure and a detached shed. This dwelling has been vacant and boarded up for security purposes. No extension of infrastructure is proposed by this project and no population growth is anticipated. This structure has been vacant for some time and did not house significant numbers of people, no impact related to the displacement of people or housing would occur.

Issues:	Potentially Significant Impact	Less Than Significant With Mitigation Incorporated	Less Than Significant Impact	No Impact
---------	--------------------------------------	--	------------------------------------	-----------

XIV. PUBLIC SERVICES.

Would the project:

a) Result in substantial adverse physical impacts associated with the provision of new or physically altered governmental facilities, need for new or physically altered governmental facilities, the construction of which could cause significant environmental impacts, in order to maintain acceptable service ratios, response times or other performance objectives for any of the public services:

i) Fire protection?	___	___	___	✓
ii) Police protection?	___	___	___	✓
iii) Schools?	___	___	___	✓
iv) Parks?	___	___	___	✓
v) Other public facilities?	___	___	___	✓

Public Services – Discussion

a) The proposed project is not expected to impact or result in a need for new or altered public services provided by the City of Redlands, the Redlands Unified School District, or other government agencies. Police and fire protection for the project site are provided by the City of Redlands. The proposed project will not result in the need for new or additional public facilities such as public libraries or meeting facilities. The project will not induce significant residential growth requiring additional school facilities, nor will it directly generate the need for new additional park land. In terms of cumulative effects, the proposed project would not create any public services or facilities issues beyond that anticipated in the *General Plan EIR*. Therefore, no impacts will occur related to these issues.

Issues:	Potentially Significant Impact	Less Than Significant With Mitigation Incorporated	Less Than Significant Impact	No Impact
XV. RECREATION.				
Would the project:				
a) Increase the use of existing neighborhood and regional parks or other recreational facilities such that substantial physical deterioration of the facility would occur or be accelerated?	—	—	—	<u>✓</u>
b) Does the project include recreational facilities or require the construction or expansion of recreational facilities which have an adverse physical effect on the environment?	—	—	—	<u>✓</u>

Recreation – Discussion

a, b) The proposed project is the demolition of a single family residential structure. The removal of the structure on this site will not contribute to an increased demand for recreational facilities. Therefore the project will not affect existing or planned recreational facilities, nor create a significant new demand for additional recreational facilities. The impacts will be less than significant, and no additional mitigation is required.

Issues:	Potentially Significant Impact	Less Than Significant With Mitigation Incorporated	Less Than Significant Impact	No Impact
XVI. TRANSPORTATION & TRAFFIC.				
Would the project:				
a) Conflict with an applicable plan, ordinance or policy establishing measures of effectiveness for the performance of the circulation system, taking into account all modes of transportation including mass transit and non-motorized travel and relevant components of the circulation system, including but not limited to intersections, streets, highways and freeways, pedestrian and bicycle paths, and mass transit?	—	—	—	<u>✓</u>
c) Conflict with an applicable congestion management program, including, but not limited to level of service standards and travel demand measures, or other standards established by the county congestion management agency for designated roads or highways?	—	—	—	<u>✓</u>

Issues:	Potentially Significant Impact	Less Than Significant With Mitigation Incorporated	Less Than Significant Impact	No Impact
c) Result in a change in air traffic patterns, including either an increase in traffic levels or a change in location that result in substantial safety risks?	—	—	—	<u>✓</u>
d) Substantially increase hazards due to a design feature (e.g., sharp curves or dangerous intersections) or incompatible uses (e.g., farm equipment)?	—	—	—	<u>✓</u>
e) Result in inadequate emergency access?	—	—	—	<u>✓</u>
f) Conflict with adopted policies, plans, or programs regarding public transit, bicycle, or pedestrian facilities, or otherwise decrease the performance or safety of such facilities?	—	—	—	<u>✓</u>

Transportation & Traffic – Discussion

a-f) *No Impact.* The proposed project is the demolition of a single family residential structure and a detached shed. The removal of this structure would not create additional vehicle trips, or result in changes to vehicle circulation patterns, emergency access, and transit facilities. The demolition of the single family residential dwelling will not conflict with congestion on any major roads or highways or conflict with any applicable plan, ordinance or policy establishing measures of effectiveness for the performance of circulation systems.

Issues:	Potentially Significant Impact	Less Than Significant With Mitigation Incorporated	Less Than Significant Impact	No Impact
---------	--------------------------------	--	------------------------------	-----------

XVII. TRIBAL CULTURAL RESOURCES.

Would the project:

a) Would the project cause a substantial adverse change in the significance of a tribal cultural resource, defined in Public Resources Code section 21074 as either a site, feature, place, cultural landscape that is geographically defined in terms of the size and scope of the landscape, sacred place, or object with cultural value to a California Native American tribe, and that is:	—	—	—	<u>✓</u>
i) Listed or eligible for listing in the California Register of Historical Resources, or in a local register of historical resources as defined in Public Resources Code section 5020.1(k); or,				

ii) A resource determined by the lead agency, in its discretion and supported by substantial evidence, to be significant pursuant to criteria set forth in subdivision (c) of Public Resources Code Section 5024.1. In applying the criteria set forth in subdivision (c) of Public Resource Code Section 5024.1, the lead agency shall consider the significance of the resource to a California Native American tribe.

— — — ✓

Tribal Cultural Resources – Discussion

a) *No Impact.* The subject site was initially developed as a single-family dwelling and accessory structures, which are proposed for demolition. No subsurface activities will occur as a result of the demolition of the structures on-site, beyond the removal of slabs and foundations. Grading of the site is not proposed in the scope of this demolition.

Issues:	Potentially Significant Impact	Less Than Significant With Mitigation Incorporated	Less Than Significant Impact	No Impact
---------	--------------------------------	--	------------------------------	-----------

XVIII. UTILITIES & SERVICE SYSTEMS.

Would the project:

- | | | | | |
|--|---|---|---|----------|
| a) Exceed wastewater treatment requirements of the applicable Regional Water Quality Control Board? | — | — | — | <u>✓</u> |
| b) Require or result in the construction of new water or wastewater treatment facilities or expansion of existing facilities, the construction of which could cause significant environmental effects? | — | — | — | <u>✓</u> |
| c) Require or result in the construction of new storm water drainage facilities or expansion of existing facilities, the construction of which could cause significant environmental effects? | — | — | — | <u>✓</u> |
| d) Have sufficient water supplies available to serve the project from existing entitlements and resources, or are new or expanded entitlements needed? | — | — | — | <u>✓</u> |
| e) Result in a determination by the wastewater treatment provider, which serves or may serve the project that it has adequate capacity to serve the project's projected demand in addition to the provider's existing commitments? | — | — | — | <u>✓</u> |

- | | | | | | |
|----|---|---|---|---|----------|
| f) | Be served by a landfill with sufficient permitted capacity to accommodate the project's solid waste disposal needs? | — | — | — | <u>✓</u> |
| g) | Comply with federal, state, and local statutes and regulations related to solid waste? | — | — | — | <u>✓</u> |

Utilities & Service Systems – Discussion

- a, b) *No Impact.* The proposed project is the demolition of a single family residential structure and a detached shed, and will not generate any wastewater or result in the construction of new water or wastewater facilities.
- c) *No Impact.* The proposed project will not require or result in the construction of new storm water drainage facilities or expansion of existing facilities, the construction of which could cause significant environmental effects.
- d) *No Impact.* The removal of the structure will decrease the water usage of the property. The demolition project will have no impact on water supplies available. The proposed project will have sufficient water supplies available to serve the needs of the demolition process.
- e) *No Impact.* The demolition project only includes the removal of a single family dwelling, and does not include any new development. As such, the removal of the dwelling would not result in a need for additional capacity by the wastewater treatment provider (City of Redlands). Any future development of the property, which is not included in the scope of this demolition project, will be required to be reviewed to confirm that adequate capacity exists for the desired development. Future connection to sewer, as needed for any future development could be provided through the sewer line on 3rd Street.
- f, g) *No Impact.* The proposed project will be served by a landfill with sufficient permitted capacity to accommodate the project's solid waste disposal needs. The proposed project will comply with federal, state, and local statutes and regulations related to solid waste.

Issues:

Potentially Significant Impact	Less Than Significant With Mitigation Incorporated	Less Than Significant Impact	No Impact
--------------------------------	--	------------------------------	-----------

XIX. MANDATORY FINDINGS OF SIGNIFICANCE.

a) Does the project have the potential to degrade the quality of the environment, substantially reduce the habitat of a fish or wildlife species, cause a fish or wildlife population to drop below self-sustaining levels, threaten to eliminate a plant or animal community, reduce the number or restrict the range of a rare or endangered plant or animal or eliminate important examples of the major periods of California history or prehistory?

_____	_____	_____	<u> ✓ </u>
-------	-------	-------	----------------------

- | | | | | |
|---|---|---|---|---|
| <p>b) Does the project have impacts that are individually limited, but cumulatively considerable? (“Cumulatively considerable” means that the incremental effects of a project are considerable when viewed in connection with the effects of past projects, the effects of other current projects, and the effects of probable future projects.)</p> | — | — | — | ✓ |
| <p>c) Does the project have environmental effects which will cause substantial adverse effects on human beings, either directly or indirectly?</p> | — | — | — | ✓ |

Mandatory Findings of Significance – Discussion

- a) *No Impact.* The proposed project will not have the potential to degrade the quality of the environment, substantially reduce the habitat of a fish or wildlife species, cause a fish or wildlife population to drop below self-sustaining levels, threaten to eliminate a plant or animal community, reduce the number or restrict the range of a rare or endangered plant or animal or eliminate important examples of the major periods of California history or prehistory.
- b) *No Impact.* The proposed project will not have impacts that are individually limited, but cumulatively considerable.
- c) *No Impact.* The proposed project will not have environmental effects that will cause substantial adverse effects on human beings, either directly or indirectly.

REFERENCES

- Redlands General Plan
- City of Redlands Municipal Code
- Specific Plan No. 45
- San Bernardino County Assessor Records
- California Environmental Quality Act Guidelines

ATTACHMENT "D"

Resolution No. 2021-06 with Exhibit A (Conditions of Approval)

RESOLUTION NO. 2021-06

A RESOLUTION OF THE HISTORIC AND SCENIC PRESERVATION COMMISSION OF THE CITY OF REDLANDS APPROVING DEMOLITION NO. 353, TO DEMOLISH AN APPROXIMATELY 960 SQUARE FOOT SINGLE-FAMILY DWELLING AND A SHED OVER 50 YEARS OF AGE, LOCATED AT 604 THIRD STREET WITHIN SPECIFIC PLAN NO. 45/TOWN CENTER (APN: 0169-201-10-0000).

WHEREAS, Jennifer Krikorian Alvarez has submitted an application for Demolition No. 353 to demolish an approximately 960 square-foot single-family residential dwelling and a shed over 50 years of age, located at 604 Third Street within Specific Plan No. 45 Town Center (APN: 0169-201-10-0000).

WHEREAS, notice of this Historic and Scenic Preservation Commission public hearing was provided in accordance with Redlands Municipal Code Section 15.44; and

WHEREAS, on June 3, 2021, the Historic and Scenic Preservation Commission held a public hearing and considered the staff report, oral report, the testimony and the written evidence submitted by and on behalf of the applicant and by members of the public; and,

WHEREAS, Public Resources Code Section 15301 (Existing Facilities) provides for exemption the California Environmental Quality Act, and the project qualifies for this exemptions; and,

WHEREAS, following the public hearing for the Demolition, the Historic and Scenic Preservation Commission determined that the structure does not have historical significance and is exempt from the preparation of a negative declaration or environmental impact report under the California Environmental Quality Act.

NOW, THEREFORE, BE IT RESOLVED by the Historic and Scenic Preservation Commission of the City of Redlands as follows:

Section 1. The proposed project is Exempt from the California Environmental Quality Act per Section 15301 (L)(1) and (L)(4) (Existing Facilities), and there is no substantial evidence of any potentially significant impacts.

Section 2. The proposed Demolition is hereby approved subject to the conditions of approval contained in Exhibit A attached to this Resolution.

Section 3. This Resolution shall become effective upon adoption, and will be subject to a ten day appeal period.

ADOPTED, SIGNED AND APPROVED this 3rd day of June, 2021.

Kurt Heidelberg, Historic and Scenic
Preservation Commission Chair

ATTEST:

Linda McCasland, Secretary

I, Linda McCasland, Historic and Scenic Preservation Commission Secretary of the City of Redlands, hereby certify that the foregoing resolution was duly adopted by the Historic and Scenic Preservation Commission at a regular meeting thereof held on the 3rd day of June, 2021.

AYES:

NOES:

ABSENT:

ABSTAINED:

Linda McCasland, Historic and
Scenic Preservation Commission
Secretary

**EXHIBIT A
DEVELOPMENT SERVICES DEPARTMENT
PLANNING DIVISION**

**CONDITIONS OF APPROVAL FOR
DEMOLITION NO. 353**

Date of Preparation:	May 24, 2021
Historic and Scenic Preservation Commission Date:	June 3, 2021
Applicant:	Jennifer Krikorian Alvarez
Location:	604 Third Street

1. This approval is to demolish an approximately 960 square-foot single family residential dwelling over 50 years of age, a shed, and a concrete block wall, located at 604 Third Street within Specific Plan No. 45 Town Center (APN: 0169-201-10-0000).
2. Prior to demolition, a building permit shall be obtained from the Development Services Department.
3. The issuance of any permits shall comply with all provisions of the Redlands Municipal Code, including Section 15.44 which regulates the demolition of structures.
4. Unless demolition has commenced pursuant to a building permit, this application shall expire in eighteen (18) months from the approval date.
5. All demolition activities shall be limited to the hours from 7:00 a.m. to 6:00 p.m., Monday through Saturday and prohibited on Sundays and Federal Holidays.
6. The applicant for this permit, and its successors and assigns, shall defend, indemnify and hold harmless the City of Redlands, and its elected officials, officers, agents and employees, from and against any and all claims, actions, and proceedings to attack, set aside, void or annul the approval of this permit by the City, or brought against the City due to acts or omissions in any way connected to the applicant's project that is the subject of this permit. This indemnification shall include, but not be limited to, damages, fees, costs, liabilities, and expenses incurred in such actions or proceedings, including damages for the injury to property or persons, including death of a person, and any award of attorneys' fees. In the event any such action is commenced to attack, set aside, void or annul all, or any, provisions of this permit, or is commenced for any other reason against the City for acts or omissions relating to

the applicant's project, within fourteen (14) City business days of the same, the applicant shall file with the City a performance bond or irrevocable letter of credit (together, the "Security") in a form and in an amount satisfactory to the City, to ensure applicant's performance of its defense and indemnity obligations under this condition. The failure of the applicant to provide the Security shall be deemed an express acknowledgement and agreement by the applicant that the City shall have the authority and right, without objection by the applicant, to revoke all entitlements granted for the project pursuant to this permit. The City shall have no liability to the applicant for the exercise of City's right to revoke this permit.