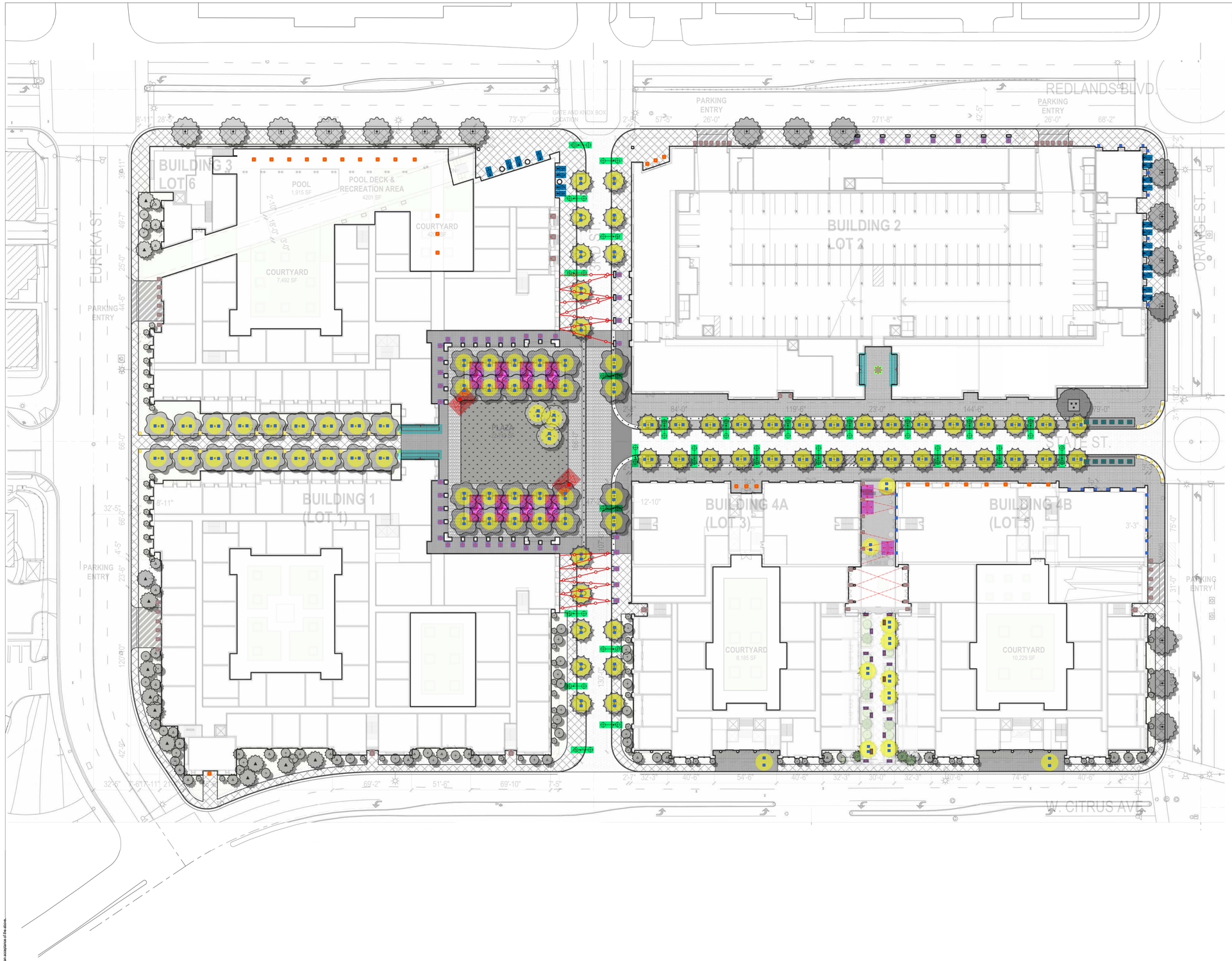

LIGHTING LEGEND:

- LIT BOLLARD FOR MAJOR INTERSECTIONS, GARDEN WALK AND PASEO
- INTERNAL STREET POLE - 2 HEADS ONE FOR ROADWAY AT 20' AND ONE FOR SIDEWALK AT 12'
- EVENT POLE AT PLAZA
- LIGHTS AT UMBRELLAS
- STEPLIGHTS AT PLANTER WALLS FOR PASEO
- CORNICE MOUNTED UPLIGHT FOR ARCH
- WALL MOUNTED DOWNLIGHT CYLINDER
- CANOPY MOUNTED BULLET DOWNLIGHT
- EXTERIOR RATED DOWNLIGHT
- UP/DOWN CYLINDER SCONCE FOR INSIDE ARCADES
- INGRADE UPLIGHT
- DECORATIVE EXTERIOR RATED CHANDELIER
- WATER FEATURE LIGHTING
- STRING LIGHTS

LIGHTING NOTES:

- ALL FIXTURES TO HAVE MAX COLOR TEMPERATURE OF 2700K WITH HIGH CRI
- RECEPTACLES TO BE PROVIDED AT BASE OF ALL TREES AT PERIMETER, STATE STREET, 3RD STREET AND PLAZA FOR SEASONAL LIGHTING
- LIGHTING AT RETAIL STORE SIGNAGE TO BE DETERMINED PER SIGNAGE VENDOR
- ALL RETAIL STORE FRONTS REQUIRE LIGHTING BEHIND THE GLASS THAT IS ON HOUSE POWER TO ILLUMINATE MERCHANDISE AND TO MAKE THE GLASS TRANSPARENT

1 SITE LIGHTING CONCEPT PLAN

1" = 40'-0"

NOT FOR CONSTRUCTION

MITHUN

SEATTLE / Pier 56, 1201 Alaskan Way, #200
Seattle, WA 98101 / 206.623.3344

SAN FRANCISCO / 660 Market Street, #300
San Francisco, CA 94104 / 415.956.0688

LOS ANGELES / 5837 Adams Blvd
Culver City, CA 90232 / 323.937.2150

mithun.com

Studio K1
DESIGNING LIGHT

PROJECT
STATE STREET VILLAGE

LOCATION
Redlands, CA

PREPARED FOR
Village Partners

NO.	DATE	REVISION

DESIGN PARTNER

PROJECT MANAGER

PROJECT ARCHITECT

PROJECT DESIGNER

PROJECT TEAM MEMBERS

CHECK

TITLE
SITE LIGHTING CONCEPT PLAN

PROJECT NO.
1921300

DATE
11.02.21

SHEET NUMBER
LT1.00

CONDITIONAL USE PERMIT NO. 1155 & 1156
COMMISSION REVIEW & APPROVALS 933 & 934

© 2016 MITHUN, INC.

ORIGINAL SHEET SIZE 24

Mithun, Inc. Disclaimer

Any information contained in these electronic files is for informational purposes only. Recipient acknowledges that this information contained herein may either be in draft form or may be moved at any time. Accordingly, Mithun, Inc. makes no representations as to the accuracy of this information. Will any reason a conflict exists between information contained herein and the stamped, signed documents, the information on the signed documents is to be interpreted as correct. In addition, errors and discrepancies can be inadvertently introduced into electronic media by differing hardware, software and operators.

All information contained in this electronic data prepared by Mithun, Inc. is the intellectual property of Mithun, Inc., which reserves all ownership rights including any common law, statutory or copyrights. This electronic data is intended for use on the project specified, and shall not be used or relied upon in part or in whole, for any future work on the same building(s) or site(s) or for any other project. The recipient of this information shall not copy, use or modify this information without the prior written authorization of Mithun, Inc. The drawings and/or data contained herein conform to Mithun, Inc's standard specification for software and file format. Mithun, Inc. will review any request for providing data in a different file format(s) if such a request is made in writing by the original recipient. Such a request may be considered to be a change in services.

The recipient agrees to the fullest extent permitted by law, to defend, indemnify, and hold Mithun, Inc., its shareholders and employees, harmless from and against any claim, liability, demands, losses, damages, penalties or cost (including attorney's fees and defense costs, whether or not a suit is filed) arising or allegedly arising out of any unauthorized use, reuse or modification of or in any way connected with, the incompatibility, readability, or durability of the information contained herein by the recipient or any person or entity that acquires or obtains this information thereon from the recipient without written authorization from Mithun, Inc. This agreement shall survive termination of any agreement between the recipient and Mithun, Inc. for the construction phase services normally associated with such a project.

Your use of the attached/enclosed media, shall constitute an acceptance of the above.

5/26/2021 4:48:52 PM

1 3RD STREET WEST ELEVATION 1

1/16" = 1'-0"

2 3RD STREET ELEVATION 2

2 3RD STREET ELEVATION 2

3 B6 REDLANDS ELEVATION

1/16" = 1'-0"

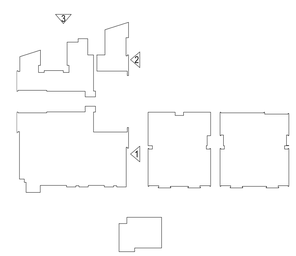

NOT FOR CONSTRUCTION

ORIGINAL SHEET SIZE 24" x 36"

MITHŪN

SEATTLE / Pier 56, 1201 Alaskan Way, #200
Seattle, WA 98101 / 206.623.3344

SAN FRANCISCO / 660 Market Street, #300
San Francisco, CA 94104 / 415.956.0688

LOS ANGELES / 5837 Adams Blvd
Culver City, CA 90232 / 323.937.2150

mithun.com

Studio K1
DESIGNING LIGHT

PROJECT
STATE STREET VILLAGE

LOCATION
Redlands, CA

PREPARED FOR
Village Partners

NO.	DATE	REVISION

DESIGN PARTNER

PROJECT MANAGER

PROJECT ARCHITECT

PROJECT DESIGNER

PROJECT TEAM MEMBERS

CHECK

TITLE
LIGHTING CONCEPT ELEVATIONS

PROJECT NO.
1921300

DATE
11.02.21

SHEET NUMBER
LT3.01

CONDITIONAL USE PERMIT NO. 1155 & 1156
COMMISSION REVIEW & APPROVALS 933 & 934

© 2016 MITHUN, INC.

Mithun, Inc. Disclaimer

Any information contained in these electronic files is for informational purposes only. Recipient acknowledges that the information contained herein may either be in draft form or may be revised at any time. Accordingly, Mithun, Inc. makes no representations as to the accuracy of this information. If it is any reason a conflict exists between information contained herein and the stamped, signed documents, the information on the signed documents is to be interpreted as correct. In addition, errors and discrepancies can be inadvertently introduced into electronic media by differing hardware, software and operators.

All information contained in this electronic data is property of Mithun, Inc. or components of planning are the property of Mithun, Inc., which expressly reserves all ownership rights including any common law, statutory or copyrights. This electronic data is intended for use on the project specified, and shall not be used or relied upon in part or in whole, for any future work on the same building(s) or site(s) or for any other project. The recipient of this information shall not copy, use or modify this information without the prior written authorization of Mithun, Inc. The drawings and/or data contained herein conform to Mithun, Inc's standard specification for software and file format. Mithun, Inc. will review any request for providing data in a different file format(s). If such a request is made in writing by the original recipient, Such a request may be considered to be a change in services.

The recipient agrees, to the fullest extent permitted by law, to defend, indemnify, and hold Mithun, Inc., its shareholders and employees, harmless from and against any claim, liability, demands, losses, damages, penalties or costs (including attorney's fees and defense costs, whether or not a suit is filed) arising or allegedly arising out of any unauthorized use, reuse or modification of or in any way connected with, the incompatibility, readability, or durability of the information contained herein by the recipient or any person or entity that acquires or obtains this information thereon from the recipient without written authorization from Mithun, Inc. Mithun, Inc. hereby also applies to the use of this information on any project or construction site without the involvement of Mithun, Inc. in the construction phase services normally associated.

Your use of the attached/enclosed media, shall constitute an acceptance of the above.

8/5/2021 2:23:03 PM

1 EUREKA STREET ELEVATION 1

1/16" = 1'-0"

2 EUREKA STREET ELEVATION 2

1/16" = 1'-0"

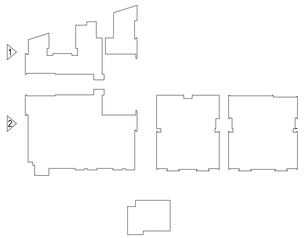

ORIGINAL SHEET SIZE 24" x 36"

NOT FOR CONSTRUCTION

MITHŪN

SEATTLE / Pier 56, 1201 Alaskan Way, #200
Seattle, WA 98101 / 206.623.3344

SAN FRANCISCO / 660 Market Street, #300
San Francisco, CA 94104 / 415.956.0688

LOS ANGELES / 5837 Adams Blvd
Culver City, CA 90232 / 323.937.2150

mithun.com

Studio K1
DESIGNING LIGHT

PROJECT
STATE STREET VILLAGE

LOCATION
Redlands, CA

PREPARED FOR
Village Partners

NO.	DATE	REVISION

DESIGN PARTNER

PROJECT MANAGER

PROJECT ARCHITECT

PROJECT DESIGNER

PROJECT TEAM MEMBERS

CHECK

TITLE
LIGHTING CONCEPT ELEVATIONS

PROJECT NO.
1921300

DATE
11.02.21

SHEET NUMBER
LT3.02

CONDITIONAL USE PERMIT NO. 1155 & 1156
COMMISSION REVIEW & APPROVALS 933 & 934

© 2016 MITHUN, INC.

Mithun, Inc. Disclaimer

Any information contained in these electronic files is for informational purposes only. Recipient acknowledges that the information contained herein may either be in draft form or may be revised at any time. Accordingly, Mithun, Inc. makes no representations as to the accuracy of this information. Will or any reason a conflict exists between information contained herein and the stamped, signed documents, the information on the signed documents is to be interpreted as correct. In addition, errors and discrepancies can be inadvertently introduced into electronic media by differing hardware, software and operators.

All information contained in this electronic data (regardless of format) is the property of Mithun, Inc. which reserves all ownership rights including any common law, statutory or copyrights. This electronic data is intended for use on the project specified, and shall not be used or relied upon in part or in whole, for any future work on the same building(s) or site(s) or for any other project. The recipient of this information shall not copy, use or modify this information without the prior written authorization of Mithun, Inc. The drawings and/or data contained herein conform to Mithun, Inc's standard specification for software and file format. Mithun, Inc. will review any request for providing data in a different file format(s) if such a request is made in writing by the original recipient. Such a request may be considered to be a change in services.

The recipient agrees, to the fullest extent permitted by law, to defend, indemnify, and hold Mithun, Inc., its shareholders and employees, harmless from and against any claim, liability, demands, losses, damages, penalties or cost (including attorney's fees and defense costs, whether or not a suit is filed) arising or allegedly arising out of any unauthorized use, reuse or modification or in any way connected with, the incompatibility, readability, or durability of the information contained herein by the recipient or any person or entity that acquires or obtains this information thereon from the recipient without written authorization from Mithun, Inc. This agreement shall survive the termination of any contract between Mithun, Inc. and the recipient.

Mithun, Inc. hereby also applies to this use of this information on any project or construction site without the involvement of Mithun, Inc. in the construction phase services normally associated with such a project.

Your use of the attached/enclosed media, shall constitute an acceptance of the above.

8/5/2021 2:23:51 PM

1 B1 CITRUS ELEVATION
1/16" = 1'-0"

1 1/16" = 1'-0"

2 B4 CITRUS ELEVATION
1/16" = 1'-0"

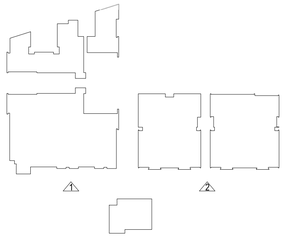

ORIGINAL SHEET SIZE 24" x 36"

NOT FOR CONSTRUCTION

Mithun, Inc. Disclaimer

Any information contained in these electronic files is for informational purposes only. Recipient acknowledges that the information contained herein may either be in draft form or may be revised at any time. Accordingly, Mithun, Inc. makes no representations as to the accuracy of this information. If for any reason a conflict exists between information contained herein and the signed documents, the information on the signed documents is to be interpreted as correct. In addition, errors and discrepancies can be inadvertently introduced into electronic media by differing hardware, software and operators.

All information contained in this electronic data created by Mithun, Inc. is instruments of service are the property of Mithun, Inc., which expressly reserves all ownership rights including any common law, statutory or copyrights. This electronic data is intended for use on the project specified, and shall not be used or relied upon in part or in whole, for any future work on the same building(s) or site(s) or for any other project. The recipient of this information shall not copy, use or modify this information without the prior written authorization of Mithun, Inc. The drawings and/or data contained herein conform to Mithun, Inc's standard specification for software and file format. Mithun, Inc. will review any request for providing data in a different file format(s) if such a request is made in writing by the original recipient. Such a request may be considered to be a change in services.

The recipient agrees, to the fullest extent permitted by law, to defend, indemnify, and hold Mithun, Inc. its shareholders and employees, harmless from and against any claim, liability, demands, losses, damages, penalties or cost (including attorney's fees and defense costs, whether or not a suit is filed) arising or allegedly arising out of any unauthorized use, reuse or modification or in any way connected with, the incompatibility, readability, or durability of the information contained herein by the recipient or any person or entity that acquires or obtains this information thereon from the recipient without written authorization from Mithun, Inc. This agreement to indemnify and hold Mithun, Inc. harmless also applies to the use of this information on any project or construction site without the involvement of Mithun, Inc. in the construction phase services normally associated with such a project.

Your use of the attached/enclosed media, shall constitute an acceptance of the above.

8/5/2021 2:24:27 PM

MITHŪN

SEATTLE / Pier 56, 1201 Alaskan Way, #200
Seattle, WA 98101 / 206.623.3344

SAN FRANCISCO / 660 Market Street, #300
San Francisco, CA 94104 / 415.956.0688

LOS ANGELES / 5837 Adams Blvd
Culver City, CA 90232 / 323.937.2150

mithun.com

Studio K1
DESIGNING LIGHT

PROJECT
STATE STREET VILLAGE

LOCATION
Redlands, CA

PREPARED FOR
Village Partners

NO.	DATE	REVISION

DESIGN PARTNER

PROJECT MANAGER

PROJECT ARCHITECT

PROJECT DESIGNER

PROJECT TEAM MEMBERS

CHECK

TITLE
LIGHTING CONCEPT ELEVATIONS

PROJECT NO.
1921300

DATE
11.02.21

SHEET NUMBER
LT3.03

CONDITIONAL USE PERMIT NO. 1155 & 1156
COMMISSION REVIEW & APPROVALS 933 & 934

© 2016 MITHUN, INC.

1 B4B ORANGE ELEVATION

1 B4B ORANGE ELEVATION

2 B4A 3RD ST ELEVATION
1/16" = 1'-0"

3 B4 STATE ST
1/16" = 1'-0"

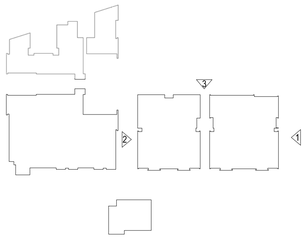

ORIGINAL SHEET SIZE 24" x 36"

NOT FOR CONSTRUCTION

Mithun, Inc. Disclaimer

Any information contained in these electronic files is for informational purposes only. Recipient acknowledges that the information contained herein may either be in draft form or may be revised at any time. Accordingly, Mithun, Inc. makes no representations as to the accuracy of this information. If for any reason a conflict exists between information contained herein and the stamped, signed documents, the information on the signed documents is to be interpreted as correct. In addition, errors and discrepancies can be inadvertently introduced into electronic media by differing hardware, software and operators.

All information contained in this electronic data (copyright) is Mithun, Inc.'s property. Recipient acknowledges that the information contained herein is proprietary to Mithun, Inc. and is provided for the recipient's use only on the same building(s) or site(s) or for any other project. The recipient of this information shall not copy, use or modify this information without the prior written authorization of Mithun, Inc. The drawings and/or data contained herein conform to Mithun, Inc.'s standard specification for software and file format. Mithun, Inc. will review any request for providing data in a different file format(s). If such a request is made it will by the original recipient. Such a request may be considered to be a change in services.

The recipient agrees, to the fullest extent permitted by law, to defend, indemnify, and hold Mithun, Inc., its shareholders and employees, harmless from and against any claim, liability, damages, losses, damages, penalties or cost (including attorney's fees and defense costs, whether or not a suit is filed) arising out of any unauthorized use, reuse or modification or in any way connected with, the incompatibility, readability, or durability of the information contained herein by the recipient or any person or entity that acquires or obtains this information thereon from the recipient without written authorization from Mithun, Inc. This agreement shall survive termination of any agreement between Mithun, Inc. and the recipient.

Mithun, Inc. harmless also applies to the use of this information on any project or construction site without the involvement of Mithun, Inc. in the construction phase services normally associated with such a project.

Your use of the attached/enclosed media, shall constitute an acceptance of the above.

8/5/2021 2:25:15 PM

MITHŪN

SEATTLE / Pier 56, 1201 Alaskan Way, #200
Seattle, WA 98101 / 206.623.3344

SAN FRANCISCO / 660 Market Street, #300
San Francisco, CA 94104 / 415.956.0688

LOS ANGELES / 5837 Adams Blvd
Culver City, CA 90232 / 323.937.2150

mithun.com

Studio K1
DESIGNING LIGHT

PROJECT
STATE STREET VILLAGE

LOCATION
Redlands, CA

PREPARED FOR
Village Partners

NO.	DATE	REVISION

DESIGN PARTNER

PROJECT MANAGER

PROJECT ARCHITECT

PROJECT DESIGNER

PROJECT TEAM MEMBERS

CHECK

TITLE
LIGHTING CONCEPT ELEVATIONS

PROJECT NO.
1921300

DATE
11.02.21

SHEET NUMBER
LT3.04

CONDITIONAL USE PERMIT NO. 1155 & 1156
COMMISSION REVIEW & APPROVALS 933 & 934

© 2016 MITHUN, INC.

1 STATE STREET PROMENADE NORTH ELEVATION

1 STATE STREET PROMENADE NORTH ELEVATION

2 STATE STREET PROMENADE SOUTH ELEVATION

1/16" = 1'-0"

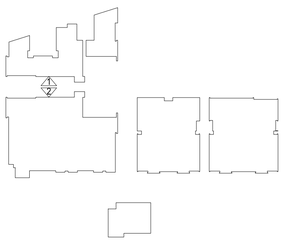

ORIGINAL SHEET SIZE 24" x 36"

NOT FOR CONSTRUCTION

MITHŪN

SEATTLE / Pier 56, 1201 Alaskan Way, #200
Seattle, WA 98101 / 206.623.3344

SAN FRANCISCO / 660 Market Street, #300
San Francisco, CA 94104 / 415.956.0688

LOS ANGELES / 5837 Adams Blvd
Culver City, CA 90232 / 323.937.2150

mithun.com

Studio K1
DESIGNING LIGHT

PROJECT
STATE STREET VILLAGE

LOCATION
Redlands, CA

PREPARED FOR
Village Partners

NO.	DATE	REVISION

DESIGN PARTNER

PROJECT MANAGER

PROJECT ARCHITECT

PROJECT DESIGNER

PROJECT TEAM MEMBERS

CHECK

TITLE
LIGHTING CONCEPT ELEVATIONS

PROJECT NO.
1921300

DATE
11.02.21

SHEET NUMBER
LT3.05

CONDITIONAL USE PERMIT NO. 1155 & 1156
COMMISSION REVIEW & APPROVALS 933 & 934

© 2016 MITHUN, INC.

Mithun, Inc. Disclaimer

Any information contained in these electronic files is for informational purposes only. Recipient acknowledges that the information contained herein may either be in draft form or may be revised at any time. Accordingly, Mithun, Inc. makes no representations as to the accuracy of this information. If for any reason a conflict exists between information contained herein and the stamped, signed documents, the information on the signed documents is to be interpreted as correct. In addition, errors and discrepancies can be inadvertently introduced into electronic media by differing hardware, software and operators.

All information contained in this electronic data created by Mithun, Inc. as instruments of service are the property of Mithun, Inc., which normally retains all ownership rights including any common law, statutory or copyrights. This electronic data is intended for use on the project specified, and shall not be used or relied upon in part or in whole, for any future work on the same building(s) or site(s) or for any other project. The recipient of this information shall not copy, use or modify this information without the prior written authorization of Mithun, Inc. The drawings and/or data contained herein conform to Mithun, Inc's standard specification for software and file format. Mithun, Inc. will review any request for providing data in a different file format(s) if such a request is made in writing by the original recipient. Such a request may be considered to be a change in services.

The recipient agrees, to the fullest extent permitted by law, to defend, indemnify, and hold Mithun, Inc., its shareholders and employees, harmless from and against any claim, liability, demands, losses, damages, penalties or cost (including attorney's fees and defense costs, whether or not a suit is filed) arising or allegedly arising out of any unauthorized use, reuse or modification of or any way connected with, the incompatibility, readability, or durability of the information contained herein by the recipient or any person or entity that acquires or obtains this information thereon from the recipient without written authorization from Mithun, Inc. This agreement shall survive any termination of the project.

Mithun, Inc. harmless also applies to the use of this information on any project or construction site without the involvement of Mithun, Inc. in the construction phase services normally associated

Your use of the attached/enclosed media, shall constitute an acceptance of the above.

8/5/2021 2:25:49 PM

1 B4 PASEO EAST ELEVATION

1/16" = 1'-0"

2 B4A PASEO WEST ELEVATION

1/16" = 1'-0"

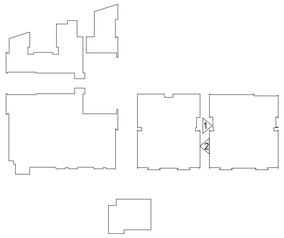

ORIGINAL SHEET SIZE 24" x 36"

NOT FOR CONSTRUCTION

MITHŪN

SEATTLE / Pier 56, 1201 Alaskan Way, #200
Seattle, WA 98101 / 206.623.3344

SAN FRANCISCO / 660 Market Street, #300
San Francisco, CA 94104 / 415.956.0688

LOS ANGELES / 5837 Adams Blvd
Culver City, CA 90232 / 323.937.2150

mithun.com

Studio K1
DESIGNING LIGHT

PROJECT
STATE STREET VILLAGE

LOCATION
Redlands, CA

PREPARED FOR

Village Partners

NO.	DATE	REVISION

DESIGN PARTNER

PROJECT MANAGER

PROJECT ARCHITECT

PROJECT DESIGNER

PROJECT TEAM MEMBERS

CHECK

TITLE
LIGHTING CONCEPT ELEVATIONS

PROJECT NO.
1921300

DATE
11.02.21

SHEET NUMBER
LT3.06

CONDITIONAL USE PERMIT NO. 1155 & 1156
COMMISSION REVIEW & APPROVALS 933 & 934

© 2016 MITHUN, INC.

Mithun, Inc. Disclaimer

Any information contained in these electronic files is for informational purposes only. Recipient acknowledges that the information contained herein may either be in draft form or may be revised at any time. Accordingly, Mithun, Inc. makes no representations as to the accuracy of this information. If for any reason a conflict exists between information contained herein and the signed hard copy documents, the information on the signed documents is to be interpreted as correct. In addition, errors and discrepancies can be inadvertently introduced into electronic media by differing hardware, software and operators.

All information contained in this electronic data is copyrighted by Mithun, Inc. as instruments of service and the property of Mithun, Inc., which normally reserves all ownership rights in any such information. Recipient shall not copy, use or modify this information without the prior written authorization of Mithun, Inc. The drawings and/or data contained herein conform to Mithun, Inc.'s standard specification for software and file format. Mithun, Inc. will review any request for providing data in a different file format(s). If such a request is made in writing by the original recipient, Such a request may be considered to be a change in services.

The recipient agrees, to the fullest extent permitted by law, to defend, indemnify, and hold Mithun, Inc., its shareholders and employees, harmless from and against any claim, liability, damages, losses, damages, penalties or cost (including attorney's fees and defense costs, whether or not a suit is filed) arising or allegedly arising out of any unauthorized use, reuse or modification of or in any way connected with, the incompatibility, readability, or durability of the information contained herein by the recipient or any person or entity that acquires or obtains this information thereon from the recipient without written authorization from Mithun, Inc. This agreement shall survive termination of any agreement between Mithun, Inc. and the recipient.

Mithun, Inc. harmless also applies to the use of this information on any project or construction site without the involvement of Mithun, Inc. in the construction phase services normally associated with such a project.

Your use of the attached/provided media, shall constitute an acceptance of the above.

8/5/2021 2:26:14 PM

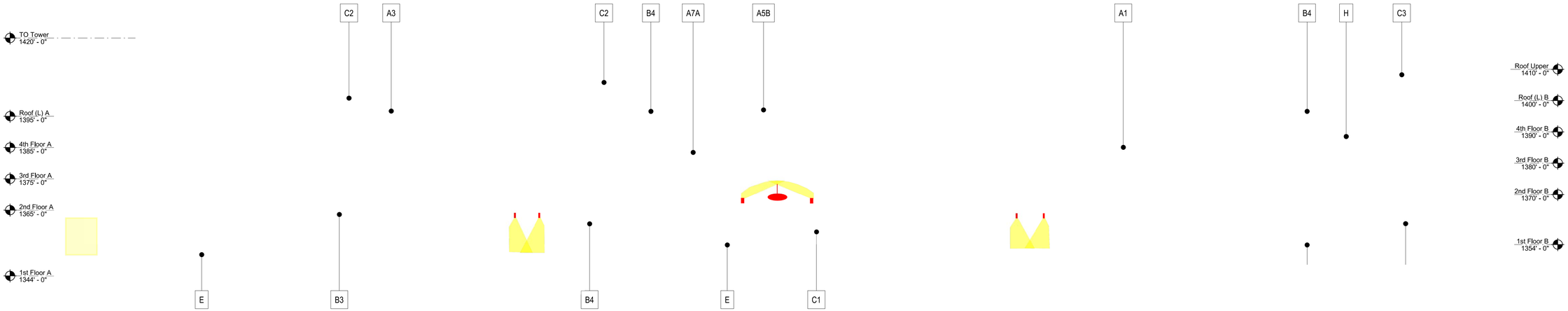

1 B2 STATE STREET ELEVATION

1/16" = 1'-0"

5 B2 ORANGE STREET ELEVATION

1/16" = 1'-0"

Key Plan

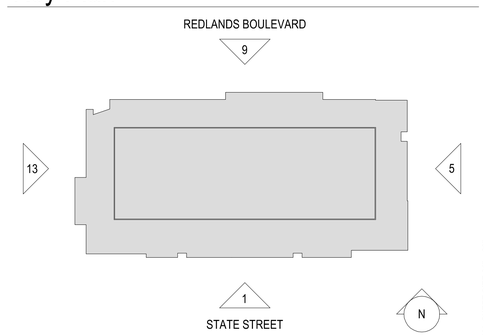

ORIGINAL SHEET SIZE 24" x 36"

NOT FOR CONSTRUCTION

MITHUN

SEATTLE / Pier 56, 1201 Alaskan Way, #200
Seattle, WA 98101 / 206.623.3344

SAN FRANCISCO / 660 Market Street, #300
San Francisco, CA 94104 / 415.956.0688

LOS ANGELES / 5837 Adams Blvd
Culver City, CA 90232 / 323.937.2150

mithun.com

Studio K1
DESIGNING LIGHT

PROJECT
REDLANDS

LOCATION
Enter address here

PREPARED FOR

Village Partners

Owner

NO.	DATE	REVISION

DESIGN PARTNER

PROJECT MANAGER

PROJECT ARCHITECT

PROJECT DESIGNER

PROJECT TEAM MEMBERS

CHECK

TITLE
LIGHTING CONCEPT ELEVATIONS

PROJECT NO.
Project Number

DATE
11.02.21

SHEET NUMBER
LT3.07

Project Status

© 2016 MITHUN, INC.

Mithun, Inc. Disclaimer

Any information contained in these electronic files is for informational purposes only. Recipient acknowledges that this information contained herein may either be in draft form or may be revised at any time. Accordingly, Mithun, Inc. makes no representations as to the accuracy of this information. If for any reason a conflict exists between information contained herein and the stamped, signed documents, the information on the signed documents is to be interpreted as correct. In addition, errors and discrepancies can be inadvertently introduced into electronic media by differing hardware, software and operators.

All information contained in this electronic data property of Mithun, Inc. is instrument of service and the property of Mithun, Inc., which reserves all ownership rights including any common law, statutory or copyrights. This electronic data is intended for use on the project specified, and shall not be used or relied upon in part or in whole, for any future work on the same building(s) or site(s) or for any other project. The recipient of this information shall not copy, use or modify this information without the prior written authorization of Mithun, Inc. The drawings and/or data contained herein conform to Mithun, Inc.'s standard specification for software and file format. Mithun, Inc. will review any request for providing data in a different file format(s) if such a request is made in writing by the original recipient. Such a request may be considered to be a change in services.

The recipient agrees, to the fullest extent permitted by law, to defend, indemnify, and hold Mithun, Inc., its shareholders and employees, harmless from and against any claim, liability, demands, losses, damages, possibles or cost (including attorney's fees and defense costs, whether or not a suit is filed) arising or allegedly arising out of any unauthorized use, reuse or modification or in any way connected with, the incompatibility, readability, or durability of the information contained herein by the recipient or any person or entity that acquires or obtains this information thereon from the recipient without written authorization from Mithun, Inc. This agreement shall survive termination of any agreement between Mithun, Inc. and the recipient.

Your use of the attached/enclosed media, shall constitute an acceptance of the above.

8/5/2021 2:42:10 PM

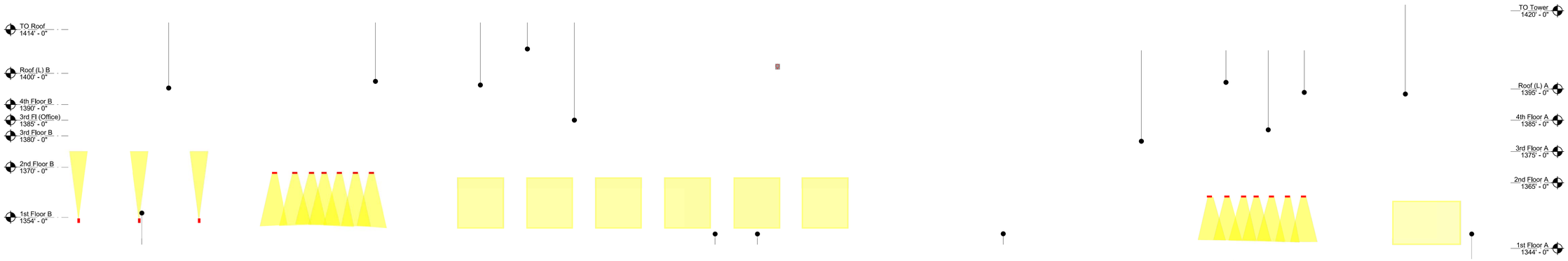

9 B2 REDLANDS BOULEVARD ELEVATION

1/16" = 1'-0"

13 B2 3RD STREET ELEVATION

1/16" = 1'-0"

Key Plan

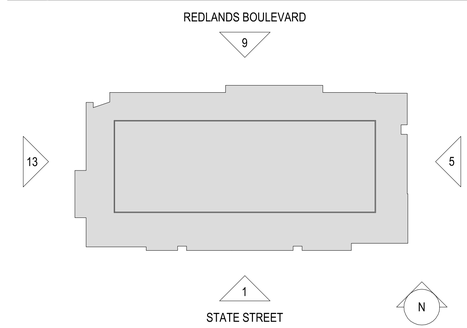

ORIGINAL SHEET SIZE 24" x 36"

NOT FOR CONSTRUCTION

MITHUN

SEATTLE / Pier 56, 1201 Alaskan Way, #200
Seattle, WA 98101 / 206.623.3344

SAN FRANCISCO / 660 Market Street, #300
San Francisco, CA 94104 / 415.956.0688

LOS ANGELES / 5837 Adams Blvd
Culver City, CA 90232 / 323.937.2150

mithun.com

Studio K1
DESIGNING LIGHT

PROJECT
REDLANDS

LOCATION
Enter address here

PREPARED FOR

Village Partners

Owner

NO.	DATE	REVISION

DESIGN PARTNER

PROJECT MANAGER

PROJECT ARCHITECT

PROJECT DESIGNER

PROJECT TEAM MEMBERS

CHECK

TITLE
LIGHTING CONCEPT ELEVATIONS

PROJECT NO.
Project Number

DATE
11.02.21

SHEET NUMBER
LT3.08

Project Status

© 2016 MITHUN, INC.

8/5/2021 2:42:11 PM

Mithun, Inc. Disclaimer

Any information contained in these electronic files is for informational purposes only. Recipient acknowledges that the information contained herein may either be in draft form or may be moved at any time. Accordingly, Mithun, Inc. makes no representations as to the accuracy of this information. If for any reason a conflict exists between information contained herein and the stamped, signed documents, the information on the signed documents is to be interpreted as correct. In addition, errors and discrepancies can be inadvertently introduced into electronic media by differing hardware, software and operators.

All information contained in this electronic data prepared by Mithun, Inc. is instruments of service and the property of Mithun, Inc., which reserves all ownership rights including any common law, statutory or copyrights. This electronic data is intended for use on the project specified, and shall not be used or relied upon in part or in whole, for any future work on the same building(s) or site(s) or for any other project. The recipient of this information shall not copy, use or modify this information without the prior written authorization of Mithun, Inc. The drawings and/or data contained herein conform to Mithun, Inc.'s standard specification for software and file format. Mithun, Inc. will review any request for providing data in a different file format(s) if such a request is made in writing by the original recipient. Such a request may be considered to be a change in services.

The recipient agrees, to the fullest extent permitted by law, to defend, indemnify, and hold Mithun, Inc., its shareholders and employees, harmless from and against any claim, liability, demands, losses, damages, possibles or cost (including attorney's fees and defense costs, whether or not a suit is filed) arising or allegedly arising out of any unauthorized use, reuse or modification or in any way connected with, the incompatibility, readability, or durability of the information contained herein by the recipient or any person or entity that acquires or obtains this information thereon from the recipient without written authorization from Mithun, Inc. This agreement shall survive the termination of any agreement between Mithun, Inc. and the recipient.

Mithun, Inc. hereby also applies to this use of this information on any project or construction site without the involvement of Mithun, Inc. in the construction phase services normally associated with such a project.

Your use of the attached/enclosed media, shall constitute an acceptance of the above.

CORNICE MOUNTED UPLIGHT FOR ARCH

EV E AT PLAZA

LIT BOLLARD FOR MAJOR INTERSECTIONS, GARDEN WALK AND PASEO

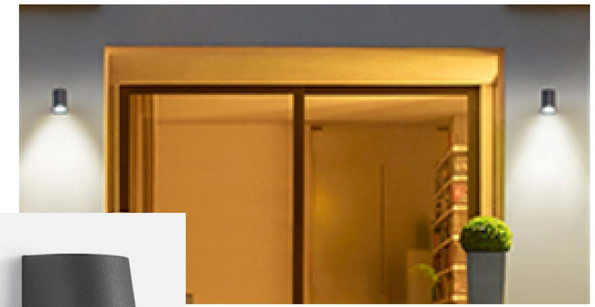

WALL MOUNTED DOWNLIGHT CYLINDER

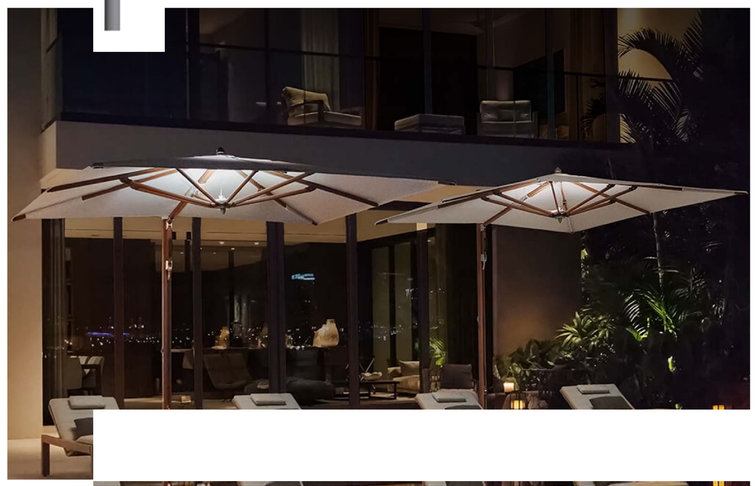

LIGHTS

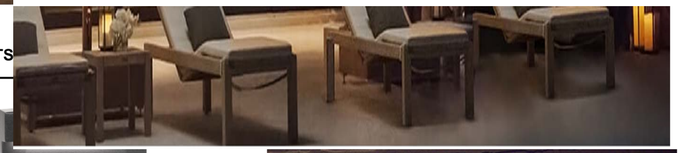

CANOPY MOUNTED BULLET DOWNLIGHT

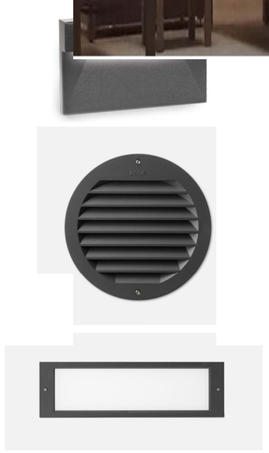

STEPLIGHTS AT PLANTER WALLS FOR PASEO

INTERNAL STREET POLE - 2 HEADS ONE FOR ROADWAY AT 20' AND ONE FOR SIDEWALK AT 12'

NOT FOR CONSTRUCTION

ORIGINAL SHEET SIZE 24" x 36"

MITHŪN

SEATTLE / Pier 56, 1201 Alaskan Way, #200
Seattle, WA 98101 / 206.623.3344

SAN FRANCISCO / 660 Market Street, #300
San Francisco, CA 94104 / 415.956.0688

LOS ANGELES / 5837 Adams Blvd
Culver City, CA 90232 / 323.937.2150

mithun.com

Studio K1
DESIGNING LIGHT

PROJECT
STATE STREET VILLAGE

LOCATION
Redlands, CA

PREPARED FOR
Village Partners

NO.	DATE	REVISION

DESIGN PARTNER

PROJECT MANAGER

PROJECT ARCHITECT

PROJECT DESIGNER

PROJECT TEAM MEMBERS

CHECK

TITLE
LIGHTING FIXTURE IMAGES

PROJECT NO.
1921300

DATE
11.02.21

SHEET NUMBER
LT4.01

CONDITIONAL USE PERMIT NO. 1155 & 1156
COMMISSION REVIEW & APPROVALS 933 & 934

© 2016 MITHUN, INC.

8/5/2021 2:26:18 PM

Mithun, Inc. Disclaimer

Any information contained in these electronic files is for informational purposes only. Recipient acknowledges that the information contained herein may either be in draft form or may be revised at any time. Accordingly, Mithun, Inc. makes no representations as to the accuracy of this information. If for any reason a conflict exists between information contained herein and the stamped, signed documents, the information on the signed documents is to be interpreted as correct. In addition, errors and discrepancies can be inadvertently introduced into electronic media by differing hardware, software and operators.

All information contained in this electronic data is proprietary to Mithun, Inc. as instruments of service and the property of Mithun, Inc. which normally retains all ownership rights in accordance with applicable law, statutory or copyrights. This electronic data is intended for use on the project specified, and shall not be used or relied upon in part or in whole, for any future work on the same building(s) or site(s) or for any other project. The recipient of this information shall not copy, use or modify this information without the prior written authorization of Mithun, Inc. The drawings and/or data contained herein conform to Mithun, Inc's standard specification for software and file format. Mithun, Inc. will review any request for providing data in a different file format(s) if such a request is made in writing by the original recipient. Such a request may be considered to be a change in services.

The recipient agrees to the fullest extent permitted by law, to defend, indemnify, and hold Mithun, Inc., its shareholders and employees, harmless from and against any claim, liability, damages, losses, damages, penalties or cost (including attorney's fees and defense costs, whether or not a suit is filed) arising or allegedly arising out of any unauthorized use, reuse or modification of or in any way connected with, the incompatibility, readability, or durability of the information contained herein by the recipient or any person or entity that acquires or obtains this information thereon from the recipient without written authorization from Mithun, Inc. This agreement survives termination of any project or construction site work project or construction site without the involvement of Mithun, Inc. in the construction phase services normally associated with such a project.

Your use of the above, is of the above.

Mithun, Inc. Disclaimer

Any information contained in these electronic files is for informational purposes only. Recipient acknowledges that the information contained herein may either be in draft form or may be revised at any time. Accordingly, Mithun, Inc. makes no representations as to the accuracy of this information. If for any reason a conflict exists between information contained herein and the stamped, signed documents, the information on the signed documents is to be interpreted as correct. In addition, errors and discrepancies can be inadvertently introduced into electronic media by differing hardware, software and operators.

All information contained in this electronic data prepared by Mithun, Inc. is instruments of service and is the property of Mithun, Inc. which normally reserves all ownership rights including any common law, statutory or copyrights. This electronic data is intended for use on the project specified, and shall not be used or relied upon in part or in whole, for any future work on the same site(s) or elsewhere without the prior written authorization of Mithun, Inc. The drawings and/or data contained herein conform to Mithun, Inc's standard specification for software and file formats. Mithun, Inc. will review any request for providing data in a different file format(s) if such a request is made in writing by the original recipient. Such a request may be considered to be a change in services.

The recipient agrees, to the fullest extent permitted by law, to defend, indemnify, and hold Mithun, Inc., its shareholders and employees, harmless from and against any claim, liability, demands, losses, damages, penalties or cost (including attorney's fees and defense costs, whether or not a suit is filed) arising or allegedly arising out of any unauthorized use, reuse or modification of, or in any way connected with, the incompatibility, readability, or durability of the information contained herein by the recipient or any person or entity that acquires or obtains this information thereon from the recipient without written authorization from Mithun, Inc. This agreement shall survive any request for providing data in a different file format(s).

Mithun, Inc. harmless also applies to the use of this information on any project or construction site without the involvement of Mithun, Inc. in the construction phase services normally associated with such a project.

Your use of the attached/enclosed media, shall constitute an acceptance of the above.

8/5/2021 2:26:22 PM

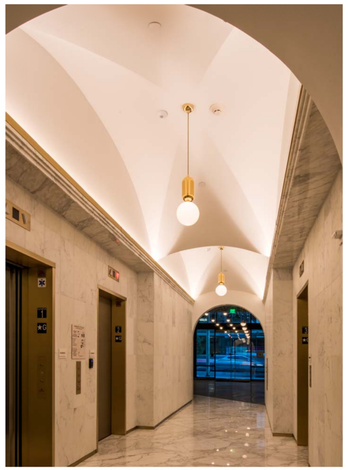

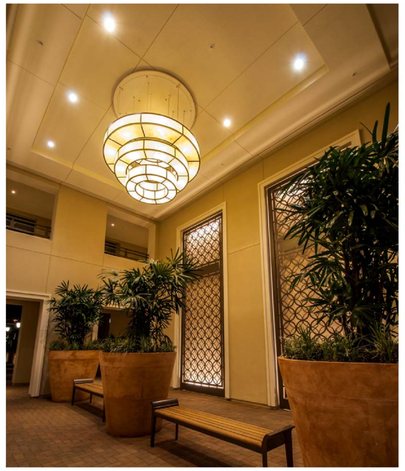

DECORATIVE EXTERIOR RATED CHANDELIER

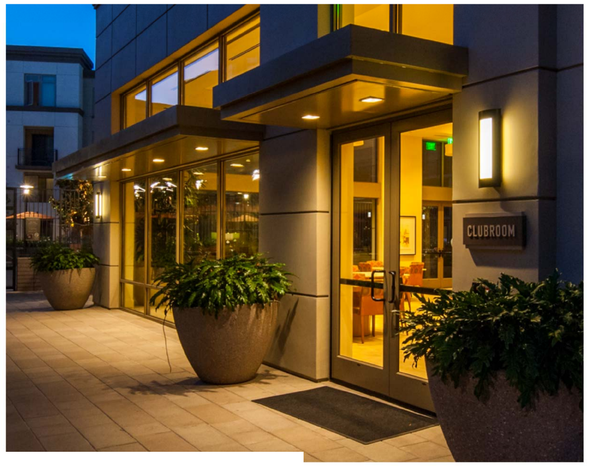

EXTERIOR RATED DOWNLIGHT

WATER FEATURE LIGHTING

EXTERIOR RATED DOWNLIGHT

UP/DOWN CYLINDER S

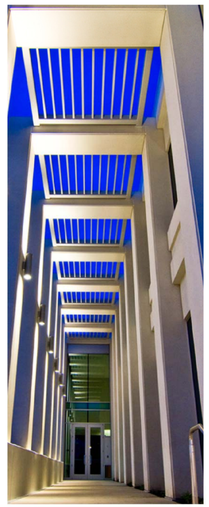

E ARCADES

STRING LIGHTS

INGRADE UPLIGHT

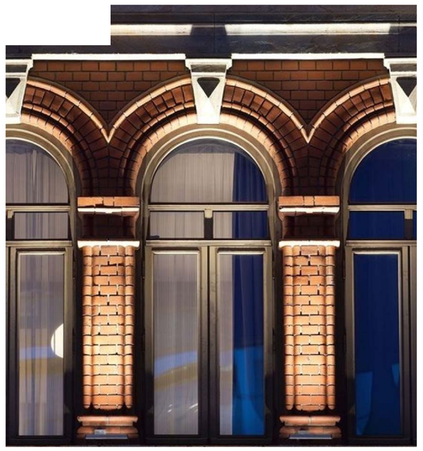

NOT FOR CONSTRUCTION

ORIGINAL SHEET SIZE 24" x 36"

MITHUN

SEATTLE / Pier 56, 1201 Alaskan Way, #200
Seattle, WA 98101 / 206.623.3344

SAN FRANCISCO / 660 Market Street, #300
San Francisco, CA 94104 / 415.956.0688

LOS ANGELES / 5837 Adams Blvd
Culver City, CA 90232 / 323.937.2150

mithun.com

Studio K1
DESIGNING LIGHT

PROJECT
STATE STREET VILLAGE

LOCATION
Redlands, CA

PREPARED FOR
Village Partners

NO.	DATE	REVISION

DESIGN PARTNER

PROJECT MANAGER

PROJECT ARCHITECT

PROJECT DESIGNER

PROJECT TEAM MEMBERS

CHECK

TITLE
LIGHTING FIXTURE IMAGES

PROJECT NO.
1921300

DATE
11.02.21

SHEET NUMBER
LT4.02

CONDITIONAL USE PERMIT NO. 1155 & 1156
COMMISSION REVIEW & APPROVALS 933 & 934

© 2016 MITHUN, INC.