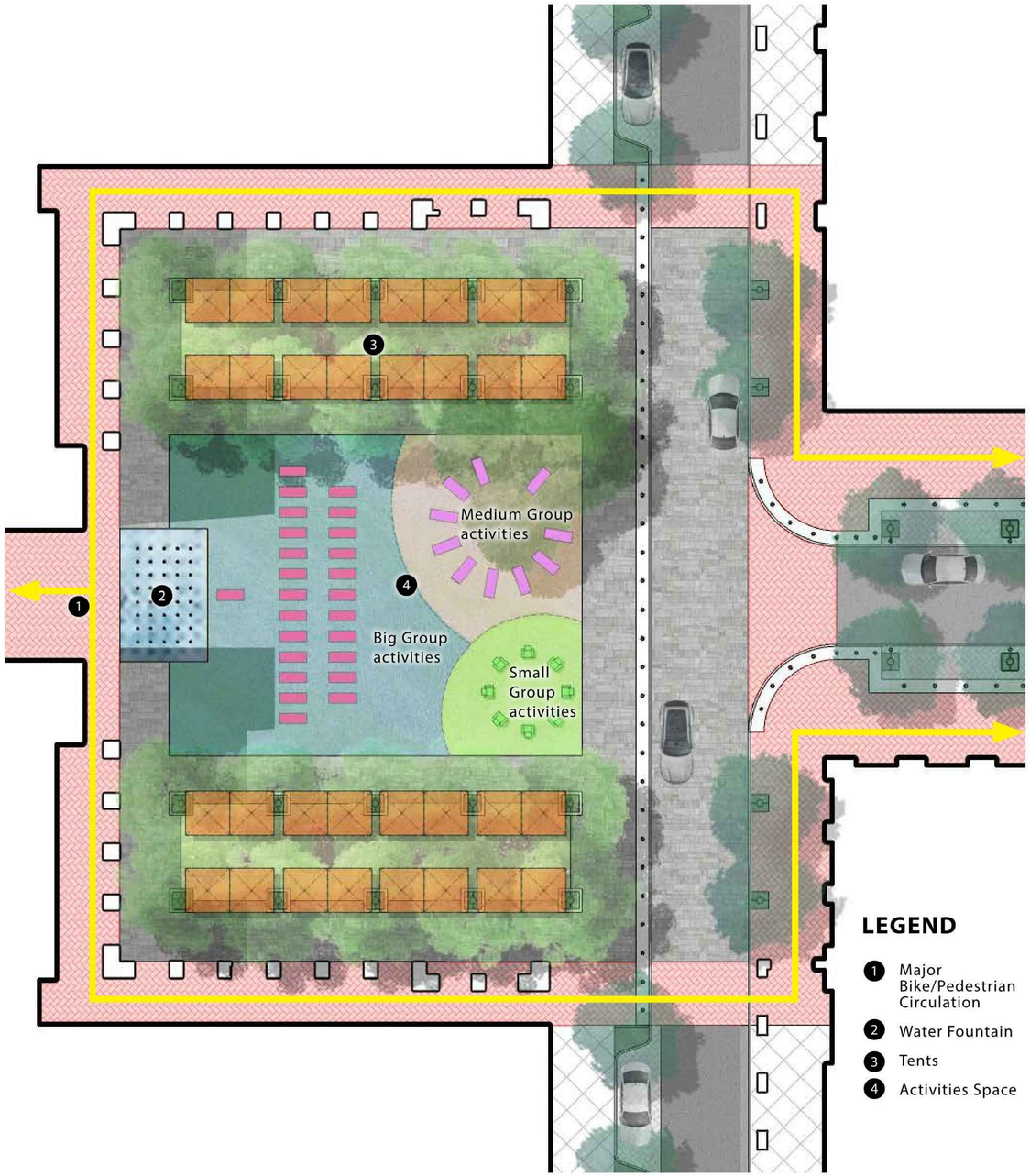

LEGEND

1. Major Bike/Pedestrian Circulation
2. Water Fountain
3. Tents
4. Activities Space

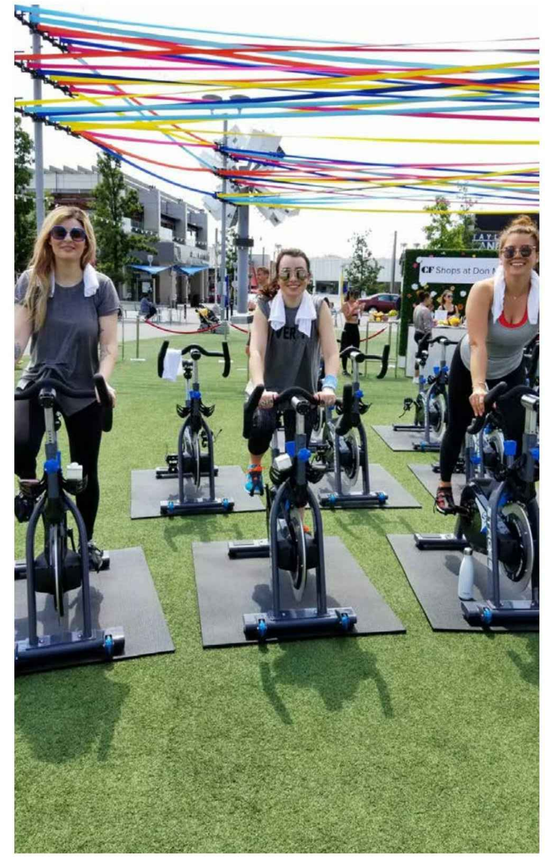

1 PLAZA DIAGRAM - WELLNESS
N.T.S.

MITHUN

SEATTLE / Pier 56, 1201 Alaskan Way, #200
Seattle, WA 98101 / 206.623.3344

SAN FRANCISCO / 660 Market Street, #300
San Francisco, CA 94104 / 415.956.0688

LOS ANGELES / 5837 Adams Blvd
Culver City, CA 90232 / 323.937.2150

mithun.com

ima

PROJECT
STATE STREET VILLAGE

LOCATION
Redlands, CA

PREPARED FOR

Village Partners

4340 Von Karmen Avenue Suite 110
Newport Beach, CA 92660

REGISTERED LANDSCAPE ARCHITECT
WILLIAM F. DOYLE
LA NO 1414
SIGNATURE
10-28-2021
DATE
Exp. 01-31-23
STATE OF CALIFORNIA

TITLE
PRELIMINARY LANDSCAPE PLAN - PLAZA DIAGRAMS

PROJECT NO.
19158
DATE
Jan 19, 2022

SHEET NUMBER
L5.1
C.U.P. APPLICATION

ORIGINAL SHEET SIZE 24" x 36"

© 2016 MITHUN, INC.

Mithun, Inc. Disclaimer

Any information contained in these electronic files is for informational purposes only. Recipient acknowledges that the information contained herein may either be a draft form or may be revised at any time. Accordingly, Mithun, Inc. makes no representations as to the accuracy of this information. If for any reason a conflict exists between information contained herein and the signed, sealed documents, the information on the signed documents is to be interpreted as correct. In addition, errors and discrepancies can be inadvertently introduced into electronic media by differing hardware, software and operators.

All information contained in this electronic data prepared by Mithun, Inc. is instrument of service are the property of Mithun, Inc. which expressly reserves all ownership rights including any common law, statutory or copyrights. This electronic data is intended for use on the project specified, and shall not be used or relied upon in part or in whole, for any future work on the same building(s) or site(s) or for any other project. The recipient of this information shall not copy, use or modify this information without the prior written authorization of Mithun, Inc. The drawings and/or data contained herein conform to Mithun, Inc's standard specification for software and file format. Mithun, Inc. will review any request for providing data in a different file format(s) if such a request is made in writing by the original recipient. Such a request may be considered to be a change in services.

The recipient agrees, to the fullest extent permitted by law, to defend, indemnify, and hold Mithun, Inc. its shareholders and employees, harmless from and against any claim, liability, demands, losses, damages, penalties or cost (including attorney's fees and defense costs, whether or not a suit is filed) arising or allegedly arising out of any unauthorized use, reuse or modification or in any way connected with, the incompatibility, readability, or durability of the information combined herein by the recipient or any person or entity that acquires or obtains this information thereon from the recipient without written authorization from Mithun, Inc. This agreement is defined, indemnify and hold Mithun, Inc. harmless also applies to the use of this information on any project or construction site without the involvement of Mithun, Inc. in the construction phase services normally associated with such a project.

Your use of the aforementioned media, shall constitute an acceptance of the above.

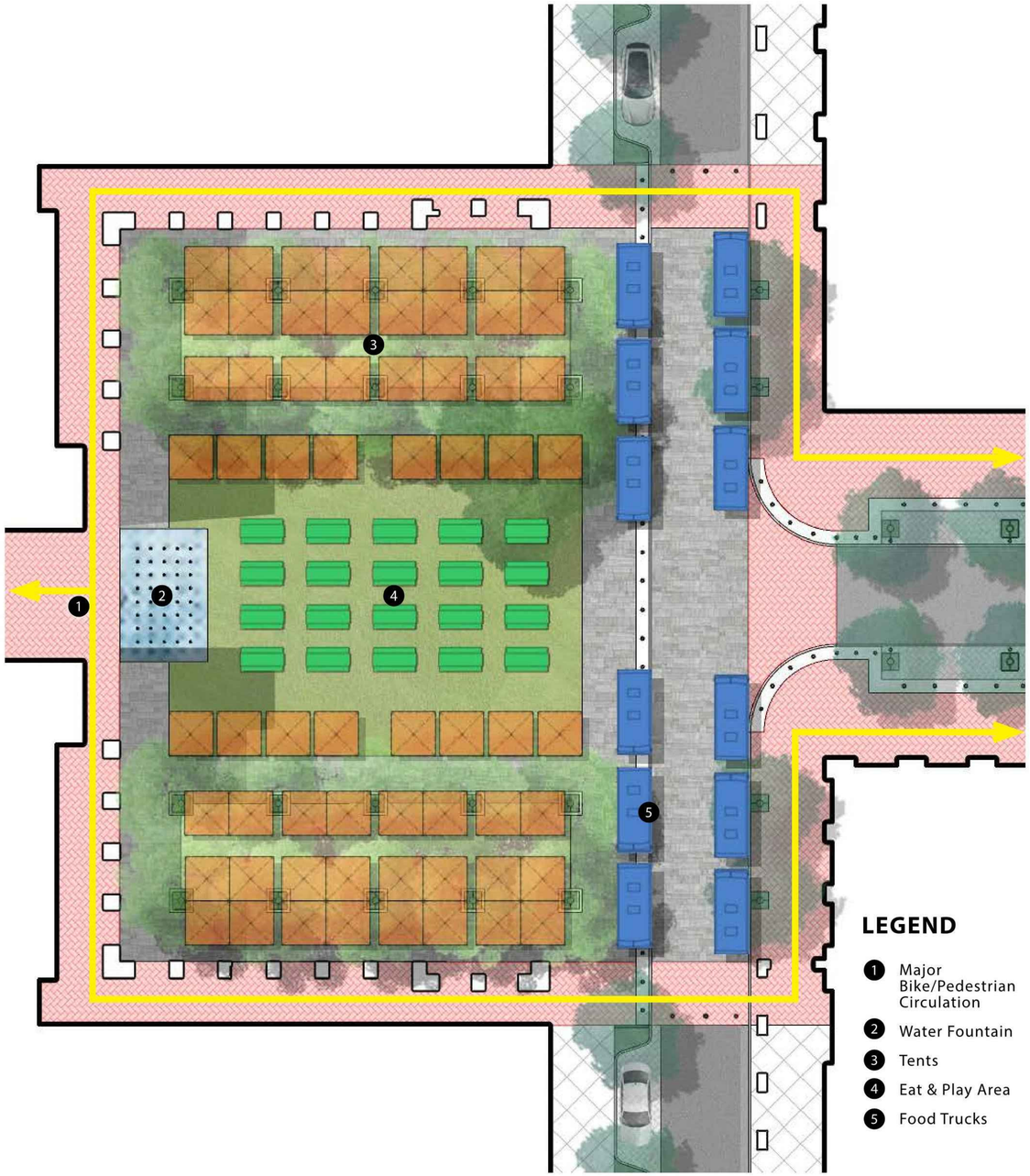

LEGEND

1. Major Bike/Pedestrian Circulation
2. Water Fountain
3. Tents
4. Eat & Play Area
5. Food Trucks

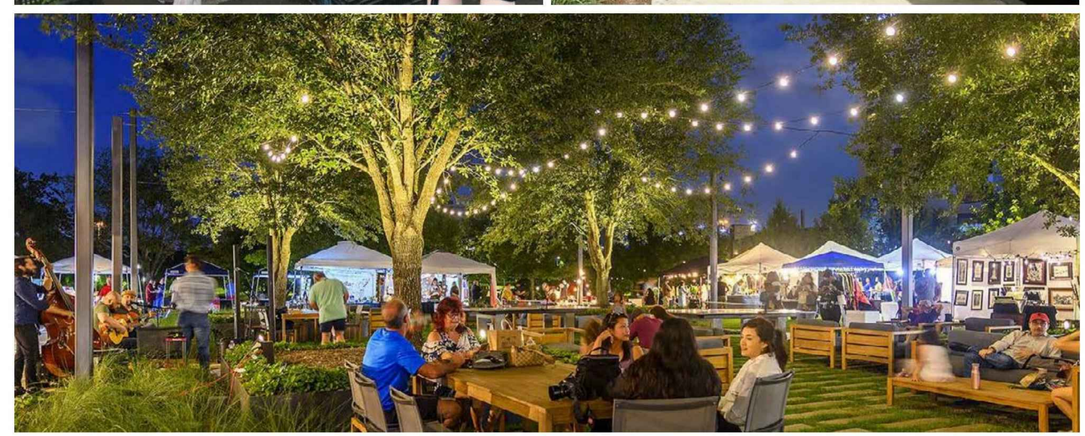

2 PLAZA DIAGRAM - MARKET
N.T.S.

MITHŪN

SEATTLE / Pier 56, 1201 Alaskan Way, #200
Seattle, WA 98101 / 206.623.3344

SAN FRANCISCO / 660 Market Street, #300
San Francisco, CA 94104 / 415.956.0688

LOS ANGELES / 5837 Adams Blvd
Culver City, CA 90232 / 323.937.2150

mithun.com

ima

PROJECT
STATE STREET VILLAGE

LOCATION
Redlands, CA

PREPARED FOR

Village Partners

4340 Von Karmen Avenue Suite 110
Newport Beach, CA 92660

REGISTERED LANDSCAPE ARCHITECT
WILLIAM F. DOYLE
NO. 1574
SIGNATURE
10-28-2021
DATE
Exp. 01-31-23
STATE OF CALIFORNIA

TITLE
PRELIMINARY LANDSCAPE PLAN - PLAZA DIAGRAMS

PROJECT NO.
19158
DATE
Jan 19, 2022

SHEET NUMBER
L5.2
C.U.P. APPLICATION

ORIGINAL SHEET SIZE 24" x 36"

© 2016 MITHUN, INC.

Mithun, Inc. Disclaimer

Any information contained in these electronic files is for informational purposes only. Recipient acknowledges that the information contained herein may either be in draft form or may be revised at any time. Accordingly, Mithun, Inc. makes no representations as to the accuracy of this information. If for any reason a conflict exists between information contained herein and the stamped, signed documents, the information on the signed documents is to be interpreted as correct. In addition, errors and discrepancies can be inadvertently introduced into electronic media by differing hardware, software and operators.

All information contained in the electronic data prepared by Mithun, Inc. as instruments of service are the property of Mithun, Inc., which expressly reserves all ownership rights including any common law, statutory or copyrights. This electronic data is intended for use on the project specified, and shall not be used or relied upon in part or in whole, for any future work on the same building(s) or site(s) or for any other project. The recipient of this information shall not copy, use or modify this information without the prior written authorization of Mithun, Inc. The drawing and/or data contained herein conform to Mithun, Inc's standard specification for software and file format. Mithun, Inc. will review any request for providing data in a different file format(s). If such a request is made in writing by the original recipient, Such a request may be considered to be a change in services.

The recipient agrees, to the fullest extent permitted by law, to defend, indemnify, and hold Mithun, Inc., its shareholders and employees, harmless from and against any claim, liability, damages, taxes, penalties or cost (including attorney's fees and defense costs, whether or not a suit is filed) arising or allegedly arising out of any unauthorized use, reuse or modification or in any way connected with, the incompatibility, readability, or durability of the information contained herein by the recipient or any person or entity that acquires or obtains this information thereon from the recipient without written authorization from Mithun, Inc. This agreement is defined, indemnify and hold Mithun, Inc. harmless also applies to the use of this information on any project or construction site without the involvement of Mithun, Inc. in the construction phase services normally associated with such a project.

Your use of the attached/enclosed media, shall constitute an acceptance of the above.

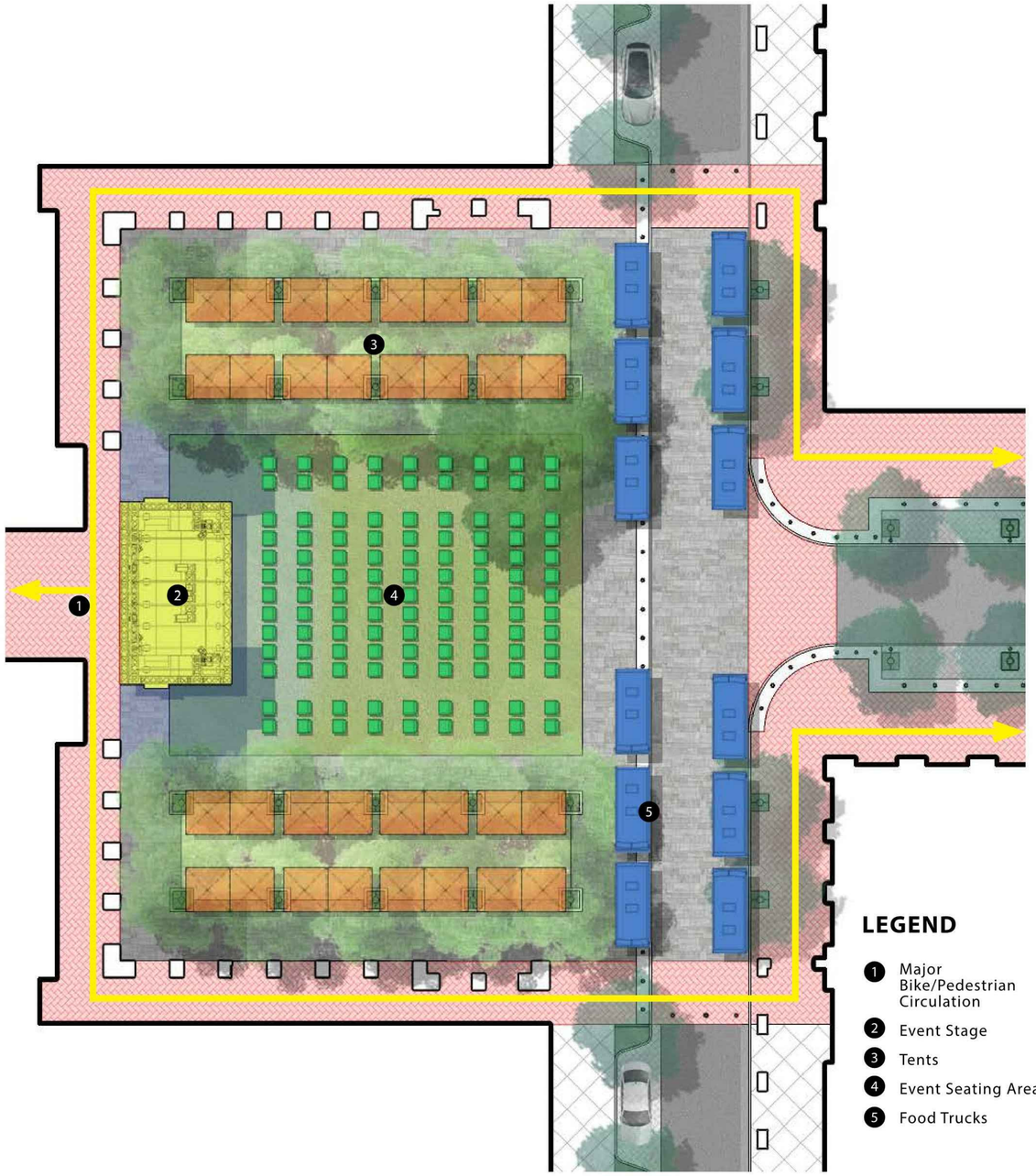

LEGEND

1. Major Bike/Pedestrian Circulation
2. Event Stage
3. Tents
4. Event Seating Area
5. Food Trucks

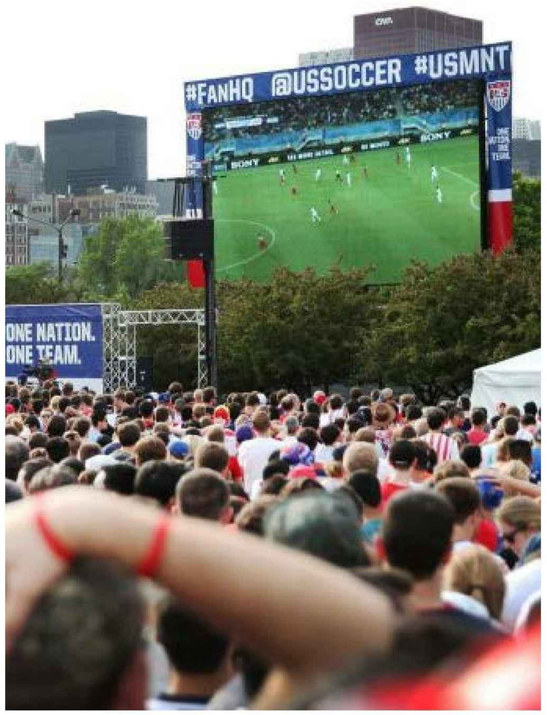

3 PLAZA DIAGRAM - ENTERTAINMENT
N.T.S.

MITHUN

SEATTLE / Pier 56, 1201 Alaskan Way, #200
Seattle, WA 98101 / 206.623.3344

SAN FRANCISCO / 660 Market Street, #300
San Francisco, CA 94104 / 415.956.0688

LOS ANGELES / 5837 Adams Blvd
Culver City, CA 90232 / 323.937.2150

mithun.com

ima

PROJECT
STATE STREET VILLAGE

LOCATION
Redlands, CA

PREPARED FOR

Village Partners

4340 Von Karmen Avenue Suite 110
Newport Beach, CA 92660

REGISTERED LANDSCAPE ARCHITECT
WILLIAM F. ROSE
NO. 1543
SIGNATURE
10-28-2021
DATE
Exp. 01-31-23
STATE OF CALIFORNIA

TITLE
PRELIMINARY LANDSCAPE PLAN - PLAZA DIAGRAMS

PROJECT NO.
19158
DATE
Jan 19, 2022

SHEET NUMBER
L5.3
C.U.P. APPLICATION

© 2016 MITHUN, INC.

ORIGINAL SHEET SIZE 24" x 36"

Mithun, Inc. Disclaimer

Any information contained in these electronic files is for informational purposes only. Recipient acknowledge that the information contained herein may either be a draft form or may be revised at any time. Accordingly, Mithun, Inc. makes no representations as to the accuracy of this information. If for any reason a conflict exists between information contained herein and the approved, signed documents, the information on the signed documents is to be interpreted as correct. In addition, errors and discrepancies can be inadvertently introduced into electronic media by differing hardware, software and operators.

All information contained in these electronic data prepared by Mithun, Inc. is an instrument of service are the property of Mithun, Inc. which expressly reserves all ownership rights including any common law, statutory or copyrights. This electronic data is intended for use on the project specified, and shall not be used or relied upon in part or in whole, for any future work on the same buildings or sites) or for any other project. The recipient of this information shall not copy, use or modify this information without the prior written authorization of Mithun, Inc. The drawing and/or data contained herein conform to Mithun, Inc's standard specification for software and file format. Mithun, Inc. will review any request for providing data in a different file format(s) if such a request is made in writing by the original recipient. Such a request may be considered to be a change in services.

The recipient agrees, to the fullest extent permitted by law, to defend, indemnify, and hold Mithun, Inc. its shareholders and employees, harmless from and against any claim, liability, demands, losses, damages, penalties or cost (including attorney's fees and defense costs, whether or not a suit is filed) arising or allegedly arising out of any unauthorized use, reuse or modification or in any way connected with, the incompatibility, readability, or durability of the information contained herein by the recipient or any person or entity that acquires or obtains this information thereon from the recipient without written authorization from Mithun, Inc. This agreement is defined, indemnify and hold Mithun, Inc. harmless also applies to the use of this information on any project or construction site without the involvement of Mithun, Inc. in the construction phase services normally associated with such a project.

Your use of this data/electronic media, shall constitute acceptance of the above terms.

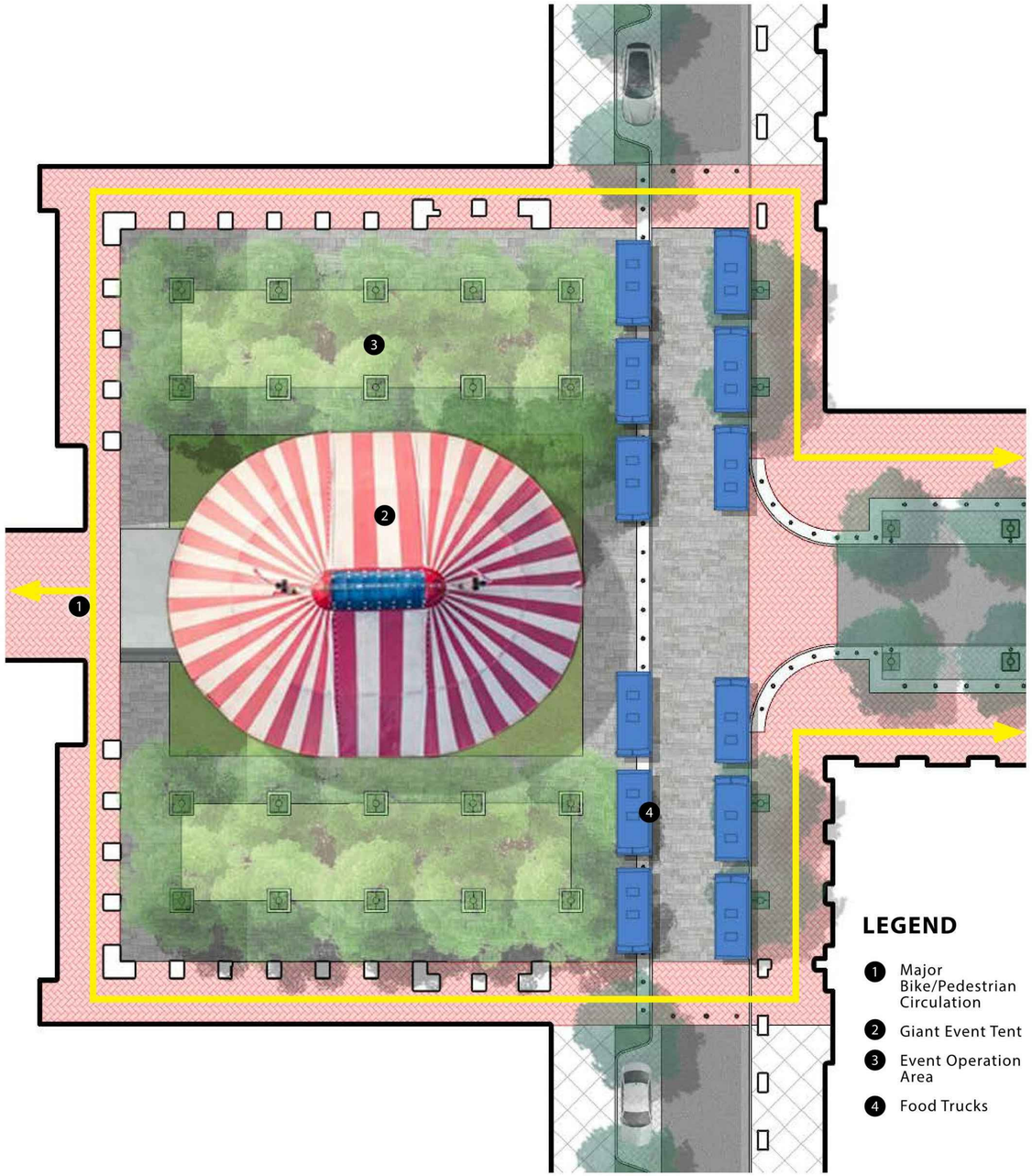

LEGEND

1. Major Bike/Pedestrian Circulation
2. Giant Event Tent
3. Event Operation Area
4. Food Trucks

4 PLAZA DIAGRAM - SEASONAL EVENT

N.T.S.

ORIGINAL SHEET SIZE 24" x 36"

Mithun, Inc. Disclaimer

Any information contained in these electronic files is for informational purposes only. Recipient acknowledges that the information contained herein may either be in draft form or may be revised at any time. Accordingly, Mithun, Inc. makes no representations as to the accuracy of this information. If for any reason a conflict exists between information contained herein and the signed, sealed documents, the information on the signed documents is to be interpreted as correct. In addition, errors and discrepancies can be inadvertently introduced into electronic media by differing hardware, software and operators.

All information contained in this electronic data prepared by Mithun, Inc. as instruments of service are the property of Mithun, Inc. which expressly reserves all ownership rights including any common law, statutory or copyright. This electronic data is intended for use on the project specified, and shall not be used or relied upon in part or in whole, for any future work on the same buildings or site(s) or for any other project. The recipient of this information shall not copy, use or modify this information without the prior written authorization of Mithun, Inc. The drawings and/or data contained herein conform to Mithun, Inc.'s standard specification for software and file format. Mithun, Inc. will review any request for providing data in a different file format(s) if such a request is made in writing by the original recipient. Such a request may be considered to be a change in services.

The recipient agrees, to the fullest extent permitted by law, to defend, indemnify, and hold Mithun, Inc. its shareholders and employees, harmless from and against any claim, liability, demands, losses, damages, penalties or cost (including attorney's fees and defense costs, whether or not a suit is filed) arising or allegedly arising out of any unauthorized use, reuse or modification or in any way connected with, the incompatibility, readability, or durability of the information contained herein by the recipient or any person or entity that acquires or obtains this information thereon from the recipient without written authorization from Mithun, Inc. This agreement is defined, indemnify and hold Mithun, Inc. harmless also applies to the use of this information on any project or construction site without the involvement of Mithun, Inc. in the construction phase services normally associated with such a project.

Your use of the attached electronic media, shall constitute acceptance of the foregoing.

MITHUN

SEATTLE / Pier 56, 1201 Alaskan Way, #200
Seattle, WA 98101 / 206.623.3344

SAN FRANCISCO / 660 Market Street, #300
San Francisco, CA 94104 / 415.956.0688

LOS ANGELES / 5837 Adams Blvd
Culver City, CA 90232 / 323.937.2150

mithun.com

ima

PROJECT
STATE STREET VILLAGE

LOCATION
Redlands, CA

PREPARED FOR

Village Partners

4340 Von Karmen Avenue Suite 110
Newport Beach, CA 92660

REGISTERED LANDSCAPE ARCHITECT
WILLIAM F. ROYLE
No. 1974
Signature
10-28-2021
DATE
Exp. 01-31-23
STATE OF CALIFORNIA

TITLE
PRELIMINARY LANDSCAPE PLAN - PLAZA DIAGRAMS

PROJECT NO.
19158

DATE
Jan 19, 2022

SHEET NUMBER
L5.4

C.U.P. APPLICATION

© 2016 MITHUN, INC.

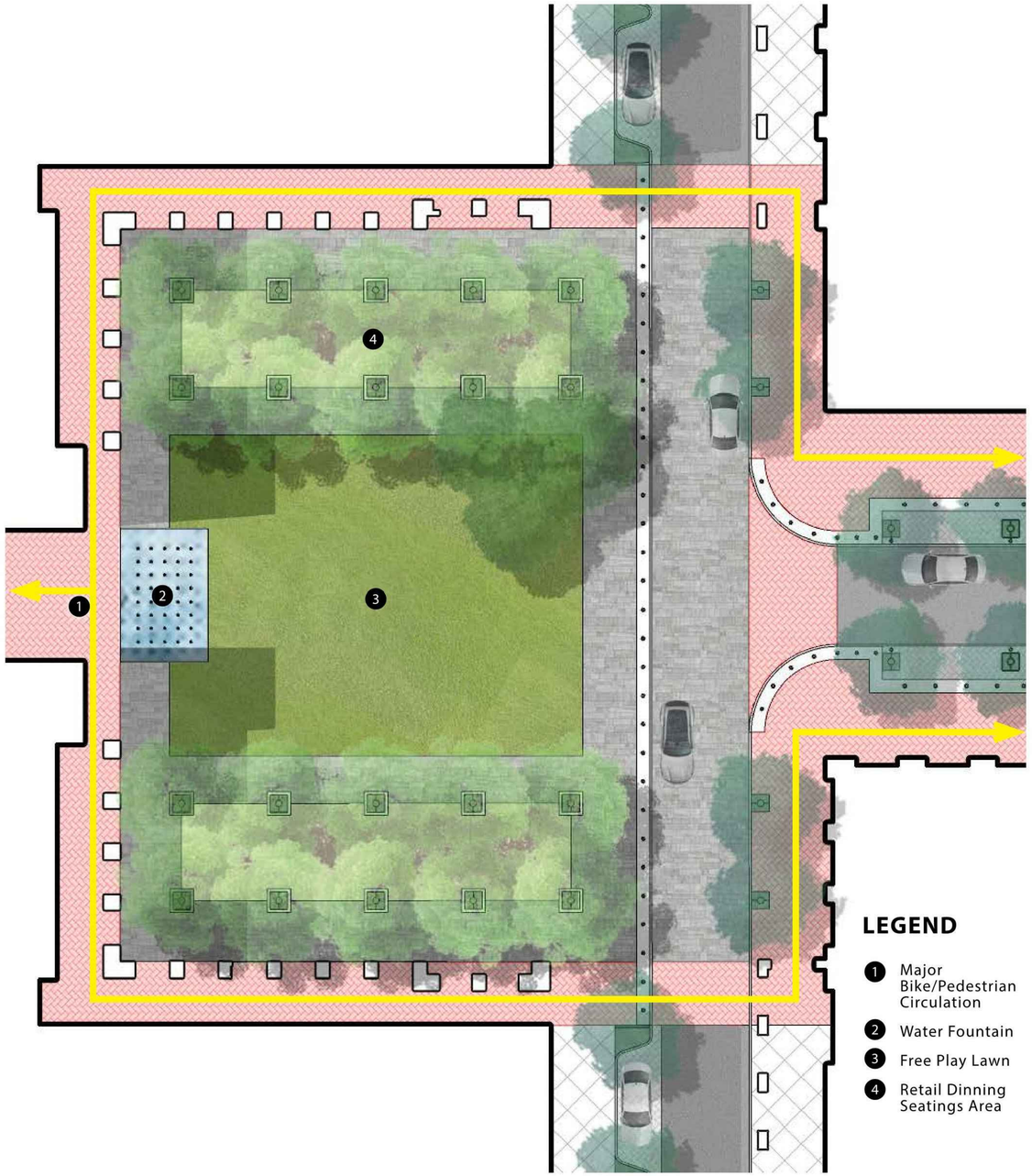

LEGEND

1. Major Bike/Pedestrian Circulation
2. Water Fountain
3. Free Play Lawn
4. Retail Dinning Seatings Area

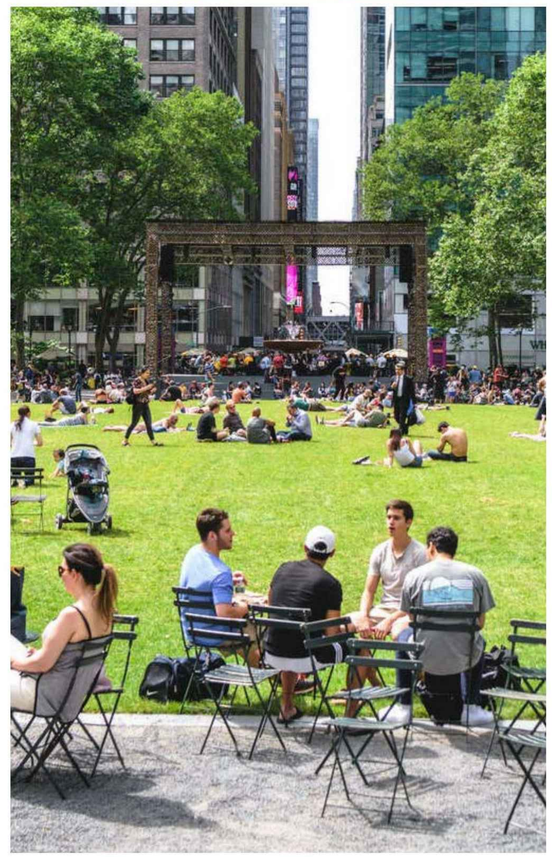

5 PLAZA DIAGRAM - FREE PLAY
N.T.S.

MITHŪN

SEATTLE / Pier 56, 1201 Alaskan Way, #200
Seattle, WA 98101 / 206.623.3344

SAN FRANCISCO / 660 Market Street, #300
San Francisco, CA 94104 / 415.956.0688

LOS ANGELES / 5837 Adams Blvd
Culver City, CA 90232 / 323.937.2150

mithun.com

ima

PROJECT
STATE STREET VILLAGE

LOCATION
Redlands, CA

PREPARED FOR

Village Partners

4340 Von Karmen Avenue Suite 110
Newport Beach, CA 92660

REGISTERED LANDSCAPE ARCHITECT
WILLIAM F. ROSE
NO. 4374
SIGNATURE
10-28-2021
DATE
Exp. 01-31-23
STATE OF CALIFORNIA

TITLE
PRELIMINARY LANDSCAPE PLAN - PLAZA DIAGRAMS

PROJECT NO.
19158

DATE
Jan 19, 2022

SHEET NUMBER
L5.5

C.U.P. APPLICATION

© 2016 MITHUN, INC.

ORIGINAL SHEET SIZE 24" x 36"

Mithun, Inc. Disclaimer

Any information contained in these electronic files is for informational purposes only. Recipient acknowledges that the information contained herein may either be a draft form or may be revised at any time. Accordingly, Mithun, Inc. makes no representations as to the accuracy of this information. If the any reason a conflict exists between information contained herein and the stamped, signed documents, the information on the signed documents is to be interpreted as correct. In addition, errors and discrepancies can be inadvertently introduced into electronic media by differing hardware, software and operators.

All information contained in this electronic data prepared by Mithun, Inc. as instruments of service are the property of Mithun, Inc., which expressly reserves all ownership rights including any common law, statutory or copyrights. This electronic data is intended for use on the project specified, and shall not be used or relied upon in part or in whole, for any future work on the same building(s) or site(s) or for any other project. The recipient of this information shall not copy, use or modify this information without the prior written authorization of Mithun, Inc. The drawings and/or data contained herein conform to Mithun, Inc.'s standard specification for software and file format. Mithun, Inc. will review any request for providing data in a different file format(s) if such a request is made in writing by the original recipient. Such a request may be construed to be a change in services.

The recipient agrees, to the fullest extent permitted by law, to defend, indemnify, and hold Mithun, Inc., its shareholders and employees, harmless from and against any claim, liability, demands, losses, damages, penalties or cost (including attorney's fees and defense costs, whether or not a suit is filed) arising or allegedly arising out of any unauthorized use, reuse or modification or in any way connected with, the incompatibility, readability, or durability of the information combined herein by the recipient or any person or entity that acquires or obtains this information thereon from the recipient without written authorization from Mithun, Inc. This agreement is defined, indemnify and hold Mithun, Inc. harmless also applies to the use of this information on any project or construction site without the involvement of Mithun, Inc. in the construction phase services normally associated with such a project.

Your use of the attached/enclosed media, shall constitute